UMASS/AMHERST
312066005133991

UNIVERSITY OF MASSACHUSETTS
LIBRARY

SF
193
D5D261

SF
193
D5D261

Date Due

CARD

PRINTED IN U.S.A.

Mr. FRANCIS QUARTLY,

OF MOLLAND, DEVON.

This engraving was taken from the original picture presented to Mr. Quartly by a number of gentlemen, as a token of their estimation of his private worth, and gratitude for having produced an improved breed of *North Devon Cattle*, July, 1850.

DAVY'S

DEVON HERD BOOK;

CONTAINING THE

NAMES OF THE BREEDERS, THE AGES, AND PEDIGREES

OF THE

DEVON CATTLE,

WITH THE PRIZES THEY HAVE GAINED.

ARRANGED BY

JOHN TANNER DAVY,

ASHTOWN BARTON, ROSE ASH, NEAR SOUTHMOLTON, DEVON,

AUTHOR OF

"AN ESSAY ON THE MANAGEMENT OF FARM-YARD MANURE," WHICH GAINED A PRIZE OF TEN POUNDS FROM THE YORKSHIRE AGRICULTURAL SOCIETY.

AMERICAN EDITION,

EDITED BY

SANFORD HOWARD,

BOSTON, MASS.,

CORRESPONDING MEMBER OF THE IMPERIAL AND CENTRAL AGRICULTURAL SOCIETY OF PARIS, ETC.

VOLUMES I. AND II.

NEW YORK:

PRINTED BY JAMES D. TORREY,

18 SPRUCE STREET.

1855.

☞ The Editor of the Herd Book (Mr. Davy) will be ready to supply gentlemen in America, or elsewhere, with Devons from his own herd; or, if desired, obtain them from other breeders.

467.49

PREFACE

TO THE

AMERICAN EDITION OF THE FIRST AND SECOND VOLUMES.

Mr. Davy, in his preface to the "Devon Herd Book," has well observed, "that animals descended from well-bred parents are likely to produce more perfect offspring than others not so carefully bred." The work referred to was established for the purpose of forming a record in regard to the descent and character of the animals registered in it. Such a record is of equal importance to American as to English breeders. The Devons have been introduced, and are rapidly multiplying in the United States: they are well adapted to a large portion of the country; and, if they are bred and reared with proper skill, and with due attention to points which constitute excellence, they will continue to be, as they have been, a highly valuable and profitable stock. American breeders have been long convinced of the importance of an authentic register for this breed of cattle, and were gratified when Mr. Davy commenced his work. At the same time, it was seen that the trouble attendant on having animals registered in a work published in England, and the high price at which the work must be sold here, were serious obstacles to its extensive circulation among American breeders. To obviate these difficulties, an arrangement

has been entered into with Mr. Davy, by which, under his sanction and co-operation, an American edition of the first and second volumes of the "Devon Herd Book" is herewith published, and by which future volumes will be issued simultaneously in England and the United States. This plan secures an entire uniformity of the English and American editions, and avoids the complication of different systems of entries which would result from separate and distinct works.

The American edition of the first and second volumes comprises, in addition to everything in the English editions, three handsome illustrations, which much enhance the interest of the work; although it is still offered at less than half the cost of the English. As already intimated, no alteration has been made in the matter of the first and second volumes, it being deemed advisable to defer all necessary corrections or modifications to the third volume. Due notice will be circulated through the American agricultural periodicals, as to the time when the third volume will appear, and all needful information will be given in relation to matter to be forwarded to the American editor.

S. H.

Boston, Mass., May 20th, 1855.

PREFACE TO VOL. I.,

ENGLISH EDITION.

TO THE SUBSCRIBERS TO THE DEVON HERD BOOK.

MY LORDS AND GENTLEMEN,

In offering to the public the first volume of the "Devon Herd Book," which is intended to be a standard work of reference on the subject of which it treats, namely: the ages and pedigrees, together with the breeders and owners of the Devon cattle, I would venture to say, that I have collected my information from the most authentic sources, and have striven, with the best intentions, to ascertain truth and obviate error. The names of the animals are arranged in alphabetical order, and each is numbered differently for the sake of distinction: this I thought the best plan, and admitting the easiest reference.

It certainly is advantageous to the purchaser of an animal (after he has made a selection) to be able to refer to the Herd Book, and see if his parents are good. We know that animals descended from well-bred parents are likely to produce more perfect offspring than others not so carefully bred.

The object of improved breeding is to diminish, or, if possible, to remove the defects of live stock, and to acquire

and perpetuate desirable properties. The general art is to make such a selection of males and females as are most likely to promote the object; paying particular attention to a maxim which is too frequently forgotten—the governing law of the animal kingdom—that like produces like; that the good or bad properties of the parents are hereditary, and are almost invariably imparted to their progeny. We know that some animals fatten faster than others, and that they are generally more handsomely formed. On handling them, we find the skin and parts beneath are soft and "mellow." This "*mellowness*" is a kind of softness and elasticity perceived upon pressing the skin, and is a very favourable sign of the aptitude of an animal to fatten. These parts are the cellular membranes, which in fat animals are full of fat; and store stock possessing this mellow feeling, denotes that there are plenty of membranous cells ready for the reception of fat. To breed cattle possessing this mellow feeling is an important object; for an animal is almost valueless, though it be possessed of perfect symmetry, if it cannot be made fat without very extraordinary keep.

The object of a breeder should be to get as little bone as possible; large round leg bones indicate a coarse animal, whereas flat and small bones are symptoms of being well bred. It is highly desirable that there should not be excess in one part and a deficiency in another; but that an animal should lay on fat on every point in equal proportions, taking care to get as much as possible in those parts where it is most valuable: for instance, it is of more value on the loins, ribs, and rumps, than on the neck or hocks; therefore, breadth of the loin, length of the rump, rotundity of frame, a good deep chest, and shoulders placed obliquely, that there may be no hollowness behind them, are indispensable qualities in a good-formed animal; and I believe our best Devons possess these requirements in a greater degree than any other breed of cattle.

Dr. Anderson gives the following rhythmical enumeration of the qualities and shape of the cow:

She's long in her face, she's fine in her horn,
She'll quickly get fat without cake or corn;
She's clean in her jaws, she's full in her chine,
She's heavy in flank, and wide in her loin;
She's broad in her ribs, and long in her rump,
A straight and flat back, with never a hump;
She's wide in her hips, and calm in her eyes,
She's firm in her shoulders, and thin in her thighs;
She's light in her neck, and small in her tail,
She's wide in her breast, and good at the pail;
She's fine in her bone, and silky of skin,
She's a grazier's without, and a butcher's within.

Having been asked to speak of the colour of the Devons, as some persons fancy those of a dark colour are the best, and those of a light colour in some way related to the South Hams breed of Devons, I can only repeat, in answer to the latter supposition, a remark which fell from a friend of mine, namely: "That the North Devons differ from the South Hams beasts in almost everything which is necessary to constitute a good animal."

Many of the best Devons I ever saw were of a light colour: this is the only respect in which they resemble the South Hams breed. The light-coloured Devons are generally of "*the best quality;*" i.e. they fatten quickest; although I think those of a darker red colour the most hardy: the danger is, when they are too dark, the skin is frequently coarse and the hair wiry, consequently they are not of so rich quality. The best course to follow is the *via media*,—to get our cattle of a middle colour, neither too dark nor too light; we then combine the hardy constitution of the former with the "high proof" of the latter. As to a little white about the udder, I cannot account for; and having been told by my father (who has bred Devons for fifty years) and others, that it cannot be accounted for, and knowing that some of the best and

purest Devons that have ever been bred by all the breeders in the kingdom have had white about the udder, I should not refuse a *good* animal on that account; but the white must be confined to that part alone. Had I been writing for the use of breeders only, those remarks would have been unnecessary: in this case I do it for the benefit of those who are not so well acquainted with this valuable breed.

Should this little work excite those interested in the Devon cattle to be more particular in breeding from good males and females, it will not, I think, have been written in vain.

With my best thanks for your kind support,

I have the honour to be,

My Lords and Gentlemen,

Your very obediedient Servant,

JOHN TANNER DAVY.

Rose Ash, near Southmolton,
July 4th, 1851.

SUBSCRIBERS.

The Right Honble. Earl Fortescue, Lord Lieutenant of the County of Devon.
The Right Honble. the Earl of Leicester, Holkham, Norfolk.
The Right Honble. the Earl of Aylesford, Packington Hall, near Coventry.
The Right Honble. Lord Portman, Lord Lieutenant of Somerset.
Viscount Ebrington, M.P.

Acland, Sir T. D., Bart., M.P., 4 copies.
Acland, T. D., Esq., Tetton House, 4 copies.
Anstey, Mr., Manebelly, Cornwall.

Boucher, Mr. Charles, Greenway, Wiveliscombe.
Boucher, Mr. Edward, Jews, Wiveliscombe.
Bremridge, R., Esq., M.P.
Buller, Sir J. Y., Bart., M.P., 3 copies.
Buck, L. W., Esq., M.P.
Buck, G., Esq., Hartland Abbey.

Crowa, Mr. Thomas, Land Steward to Sir H. Verner, Bart., M.P., Ireland.

Davie, Sir H. R. F., Bart., M.P.
Davy, Mr. James, Northmolton.
Durant, R., Esq., (High Sheriff of Devon,) 2 copies.

Fursdon, G., Esq., Brampford Speke, Devon.

Halse, Mr. Philip, Molland.
Hole, James, Esq., Knowle House, Dunster.
Hole, Wm., Esq., Hannaford, Barnstaple.
Hood, Sir Alexander, Bart., M.P.
Hussey, Mr. T., Waybrook, Exeter.

Jones, Mr. H. P., Norfolk.
Julyan, Mr. T., near Grampound, Cornwall.

Karslake, Rev. W. H., Meshaw, Devon.
Keary, Mr. H. W., Holkham, Norfolk.
Kekewich, S. T., Esq., Peamore, Exeter.
Kennaway, Sir John, Bart., Escot.

Lemon, Sir C., Bart., M.P., Cornwall.
Lopes, Sir Ralph, Bart., M.P., Devon.
Loveband, Mr. Thomas, Bishopsnympton.

Maunder, Mr. E., Northmolton, Devon.
Merson, Mr. Richard, Brinsworthy, Northmolton.
Mogridge, Mr. R., Molland.
Moody, C. A., Esq., M.P.
Morle, Mr. T. B., Cannington, Somerset.

Palk, Lawrence, Esq., Haldon House, Devon.
Parsons, Mr. Amos, Lifton.
Pelham, (the late) Honble. Dudley, M.P., Isle of Wight.
Pendarves, E. W., M.P., Cornwall.
Perry, Messrs. Wm. and Jehu, Thrushelton, Devon.
Pope, Mr. E., Great Toller, Maiden Newton, Dorset.
Pope, Mr. W., Ash, Sandford, Devon.
Porter, Wm., Esq., Hembury Fort, Honiton, Devon.
Preston, Wm., Esq.

Quartly, Mr. James, Molland, Devon.
Quartly, Mr. John, Molland.

Scarth, R., Esq., Binga Scarth, Orkney.
Sillifant, John, Esq., Coombe, Crediton.
Smith, Rev. Cecil, Bishop's Lydeard, Somerset.
Snow, Mr. John, Boode, Braunton.
Stephens, J. C. M., Esq., Winscott, Torrington, 3 copies.
Stubbs, John, Esq., Hamstead, Perry Barr, Birmingham.

Tanner, Mr. Wm., Rose Ash, Devon.
Thomas, Mr. John Ayre, Rose Ash, Devon.
Throckmorton, Sir R. G., Bart., Buckland, Berkshire, 2 copies.
Turner, G., Esq., Barton, Exeter.
Tremayne, J. H., Esq., Heligan, Cornwall.

Umbers, Mr. Abraham, Weston Hall, near Leamington Spa, Warwick.
Umbers, Mr. Samuel, Wappenbury, Warwickshire.

Welman, C. N., Esq., Norton Manor, Somerset.
Wilkinson, Mr. Thos., Chawton, Cowes, Isle of Wight.
Williams, Mr. J., Buckland, Farringdon, Berkshire.

Yeo. W. A., Esq., (late High Sheriff of Devon).

ADDRESSES OF CONTRIBUTORS,

WITH THE

NAMES AND NUMBERS OF THE ANIMALS THEY HAVE ENTERED.

Acland, Sir T. D., Bart., M.P., Killerton Park, Cullompton, Devon.

BULLS.—Holnicote (54), Quartly (113).

COWS AND HEIFERS.—Beauty (22), Buley's Dame (53), Young Duddings (152), Lilly (260), Orkney (331).

Anstey, Mr. Samuel, of Manebelly Farm, Tywardreath, near Fowey, Cornwall.

BULLS.—Pluto (95), Protection (111).

COWS AND HEIFERS.—Juno (239), Fancy (173), Venus (458a).

Aylesford, the Right Honorable Earl, Packington Hall, Coventry.

BULLS.—Jerry (58), Tom (125).

COWS AND HEIFERS.—Cherry (64), Daisy (119), Jenny (227), Peggy (335).

Boucher, Mr. Charles, of Greenway, near Wiveliscombe, Somerset.

BULLS.—Duke (31), Eclipse (39).

COWS AND HEIFERS.—Brown (49), Fancy (170), Young Fancy (171), Favourite (179), Lilly (264), Looping (267), Young Looping (268), Picture (339), Young Picture (340), Splendid (414), Sprightly (420), Young Sprightly (421), Tulip, (453), Venus (458).

Davy, Mr. John Tanner, Ashtown Barton, Rose Ash, Southmolton, Devon.

BULL.—Pilot (93).

COWS AND HEIFERS.—Amy Robsart (10), Dairymaid (105), Daisy (120), Young Daisy (122), Flower (190), Gem (201), Jenny Lind (231), Lady Anne (245), Ladybird (247), Laura (253), Lettuce (257), Lyddon (276), Mayflower (289), Myrtle (306), Nun (326), Pink (352), Primrose (375), Susan (433), Violet (464).

Davy, Mr. James, of Flitton, Northmolton, Devon.

BULLS.—Champion (16), Emperor (42), General (49), Magnificent (68), Marquis (69), Nelson (83), Oxford (89), Sultan (123).

COWS AND HEIFERS.—Beauty (30), Beauty (31), Cherry (65), Countess (80), Cowslip (86), Curly (97), Curly (98), Dainty (102), Dainty (103), Dairymaid (108), Dairymaid (110), Daisy (114), Decent (129), Decent (130), Duchess (150), Fat Rump (175), Fancy (167), Favourite (177), Flower (189), Gentle (203), Graceful (211), Mayflower (291), Pink (348), Pink (349), Picture (337), Pretty (356), Young Pretty (357), Pretty (358), Princess (377).

Hole, Mr. James, of Knowle House, near Dunster, Somerset.

Bulls.—Cardinal (15), Champion (17), Duke of Richmond (36).

Cows and Heifers.—Lady Abbess (243), Laura (254), Lilly (262), Miss Talbot (299), Miss York (300), Queen of the West (394), Violet (465).

Hole, Mr. William, of Hannaford, Swimbridge, near Barnstaple, Devon.

Bulls.—Don Quixote (29), Figaro (45), Homespun (55), Lord George (65), President (96), Punchinello (112), Sancho (118).

Cows and Heifers.—Alice (6), Baker (17), Bella (33), Bessy (35), Bowden (41), Cinderella (70), Dido (139), Donna (143), Fairy (160), Flora (183), Hebe (220), Judy (236), Juno (240), Laura (256), Leworthy (259), Pincombe (346), Princess (384), Tulip (454).

Hussey, Mr. Thomas, of Waybrook, near Exeter.

Heifer.—Jessie (234).

Julyan, Mr. Thomas, St. Creed, near Grampound, Cornwall.

Bull.—Duke of Cornwall (32).

Cow.—Treasure (448).

Leicester, the Right Hon. the Earl of, Holkham, Norfolk.

Bulls.—Constantine (18), Coriolanus (19), Hercules (53), Junius (61), Lottery (67), Molland (73), Monarch (77), Mountaineer (79), Nestor (84), Nimrod (85).

Cows and Heifers.—Actress (3), Active (1), Agnes (5), Amelia (9), Antelope (12), Antic (13), Apricot (14), Ariel (15), Artful (16), Beauty (23), Betty (36), Bijou (37), Blossom (39), Bounty (40), Bramble (44), Camphine (59), Caroline (60), Cherry (63), Cinderella (71), Clara (72), Cocoa (73), Countess (75), Cowslip (85), Creeper (87), Curly (91), Cypress (100), Daisy (118), Damsel (124), Dandelion (125), Darling (127), Debonair (128), Destiny (132), Devon (133), Young Devon (134), Dewdrop (135), Dido (138), Dimple (140), Dorset (144), Duchess (145), Dutiful (154), Edith (155), Ellen (157), Emily (158), Evergreen (159), Fairy (162), Fancy (166), Flora (182), Gipsy (206), Gossip (209), Greyface (215), Helen (222), Heroine (224), Jenny Lind (232), Lady (242), Ladybird (246), Lady Pelham, (249), Lappet (250), Lettuce (258), Lovely (271), Lucy (274), Luminous (275), Madge (277), Mayflower (282), Mermaid (293), Milkmaid (294), Minstrel (296), Mischief (298), Moss Rose (303), Music (305), Nancy (309), Narrow (312), Nectar (314), Nectarine (315), Negress (316), Nettle (317), Nimble (319), Nipper (320), Noble (321), Nonpareil (322), Nora (323), Nova (324), Nun (327), Oddity (328), Olive (329), Omen (330), Passmore (332), Princess (381), Profit (387), Prudence (388), Queen (391), Question (395), Quince (396), Rose (399), Sally (406), Sally (407), Sampler (408), Simple (410), Snow (411), Speculation (413), Strawberry (426), Susan (431), Susan (432), Tail (437), Thrifty (442), Thrifty (443), Tidy (444), Transit (446), Venus (459), Victoria (462), Violet (467), Virgin (468), Virtue (469), Wanton (474), Wasp (475), Woful (478), Yam (480), Yellow (482), Youthful (483).

Loveband, Mr. T., of Parsonage, Bishopsnympton, Southmolton.

Bull.—Gambler (48).

Cows and Heifers.—Brenda (55), Dairymaid (109), Daisy (115), Flower (188), Gentle (204), Mayflower (288), Rosemary (403), Tulip (449).

Maunder, Mr. Edwin, of Northmolton, Devon.

BULLS.—Baron (4), President (97).

COWS AND HEIFERS.—Curly (94), Gem (200), Gentle (205), Picture (343), Young Picture (344), Pretty (359), Young Pretty (360), Pride (368), Princess (383), Stawell (425), Stumphorn (428), Young Stumphorn (429), Tulip (455).

Merson, Mr. Richard, of Brinsworthy, Northmolton, Devon.

BULLS.—Albert (2), Cambridge (12), Captain (13), Donald (28), Elworthy (40), Monitor (78), Prince (98), Northampton (86), Sherborne (119), Young Sillifant (121), Sultan, (122).

COWS AND HEIFERS.—Cheerful (61), Young Cherry (69), Curly (95), Young Curly (99), Daisy (121), Flora (181). Flower (191), Graceful (213), Young Graceful (212), Lovely (269), Young Lovely (270), May-fly (292), Picture (345), Pretty (361), Spot (417), Young Spot (418), Spy (423).

Mogridge, Mr. Richard, of Molland, near Southmolton, Devon.

BULL.—Irishman (57).

COWS AND HEIFERS.—Beauty (24), Cherry (67), Countess (79), Daisy (116), Damsel (123), Famous (164), Floweret (193), July Flower (237), Mayflower (283), Nanny (310), Picture (338), Pink (347), Princess (376), Pretty Maid (363), Roundhead (404a), Tulip (450).

Morle, Mr. T. B., of Cannington Park, near Bridgwater, Somerset.

BULL.—Young Baronet (7).

COWS AND HEIFERS.—Bampton (18), Brinsworthy (48), Cothelstone (74), Fairy (161), Favourite (178), Flitton (180), Fortune (194), Gay Lass (198), Holnicote (225), Huish (226), Molland (302), Selworthy (409), Stump (427), Wembsdon (476), Westbrook (477), Wotton (479).

Parsons, Mr. Amos, of Lifton, Launceston, Cornwall.

BULLS.—Captain (14), Nelson (82).

COWS AND HEIFERS.—Beauty (28), Dairymaid (106), Duchess (148), Lucy (273), Mayflower (284), Vellacott (456), Venus (457).

Passmore, Mr. John, of Bishopsnympton, Southmolton, Devon.

BULL.—Actæon (1).

COWS AND HEIFERS.—Cherry (62), Wallflower (471).

Pelham, the Hon. Dudley, M.P., late of St. Lawrence, Isle of Wight.

COWS AND HEIFERS.—Fly (195), Lady Pelham (249).

Perry, Messrs. William and Jeku, of Alder, Thrushelton, Okehampton, Devon.

BULLS.—Devonian (27), Viscount (127).

COWS AND HEIFERS.—Beauty (27), Daisy (117), Floweret (192), Margaret (278), Nancy (308), Northerny (325), Viscountess (470).

Pope, Mr. Edward, of Great Toller, Maiden Newton, Dorset.

BULL.—The Prince (99).

COW.—Duchess (149).

Pope, Mr. William, of Ash, Sandford, Devon.

COWS AND HEIFERS.—Lady Abbess (244), Lady Byron (248).

Porter, William, Esq., of Hembury Fort, Honiton, Devon.

Bulls.—Cambridge (12), Monarch (76).

Portman, The Right Hon. Lord, of Bryanstone House, Blandford, Dorset.

Bulls.—Althorp (3), Leicester (63), Paul (90), Peter (91), Prince Alfred (103).

Cows and Heifers.—Alice (7), Angel (11), Beauty (32), Bright (47), Countess (81), Cowslip (82), Cowslip (83), Curl (90), Crystal (89), Daisy (112), Dewdrop (136), Dee (131), Goldcup (208), Handsome (217), Loop (266), Lucky (272), Pretty (362), Primrose (370), Princess (378), Prize (386), Queen (393), Rosy (404).

Quartly, Mr. James, of Molland, near Southmolton, Devon.

Bulls.—Baron (5), Baronet (6), Britannia (11), Cupid (20), Duke (30), Duke of Devonshire (35), Duke of York (37), Emperor (41), Forester (46), General (50), Lord Lieutenant (66), Marquis (70), Napoleon (80), Prince (100), Prince of Wales (105), Prince Albert (102), Sillifant (120), Washington (130), Watson (129), Prize (108).

Cows and Heifers.—Beauty (20), Beauty (21), Bracelet (43), Brown (50), Brown Beauty (51), Brown Beauty (52), Cherry (68), Countess (77), Countess (78), Cowslip (84), Curly (92), Curly (93), Daffodil (101), Dainty (104), Dairymaid (107), Daisy (111), Dolly Varden (142) Duchess (146), Duchess (147), Famous (165), Fancy (168), Flower (185), Flower (186), Flower (187), Lilly (265), Mayflower (287), Milkmaid (295), Necklace (313), Young Picture (342), Pink (350), Pretty Maid (364), Pretty Maid (365), Primrose (371), Primrose (372), Princess (379), Princess (380), Rosebud (402), Splendid (415), Splendid (416), Sprightly (419), Sylph (434), Tulip (451), Venus (460), Venus (461), Wallflower (473).

Quartly, Mr. John, of Champson, Molland, Southmolton, Devon.

Bulls.—Earl of Exeter (38), Favourite (43), Hundred Guinea (56), Symmetry (124).

Cows and Heifers.—Beauty (29), Cherry (66), Curly (96), Famous (163), Fancy (172), Picture (336), Playful (354), Pretty Maid (366), Young Pretty Maid (367), Princess Royal (385), Tulip (452).

Smith, Rev. Cecil, of Bishop's Lydeard, near Taunton.

Cows and Heifers.—Jessica (233), Moggy, (301).

Scarth, Robert, Esq., of Binga Scarth, Orkney.

Bull.—John Bull (59).

Snow, Mr. John, of Boode, Braunton, near Barnstaple.

Bulls.—Devonian (26), Red Rose (114), Zealander (132).

Cows and Heifers.—Docility (141), Gipsy (207), Lilly (261), Queen (392).

Stubbs, Mr. John, of Hampstead, Perry Barr, near Birmingham.

Bull.—Rob Roy (115).

Cows and Heifers.—Ada (4), Alice (8), Bertha (34), Brenda (44), Bridget (46), Effie (156), Florence (184), Grace (210), Mary (279), Maud (281), Nancy (307), Rose (400).

Tapp, Mr. John, of Birch, Twitchen, Southmolton, Devon.

Bulls.—Nelson (81), Young Sillifant (121).

Thomas, Mr. John Ayre, of Ditchett, Rose Ash, near Witheridge, Devon.

Bulls.—Defender (22), Lopes (64), Proctor (109).

Cows and Heifers.—Actress (2), Birthday (38), Dudu (153), Fatty (176), Gaiety (196), Jenny (228), Jenny Lind (229), Lappet (251), Lassie (252), Laura (255), Mayflower (285), Young Mayflower (286), Mirth (297), Picture (341), Primrose (369), Quartly (390), Rosebud (401), Taunton (440).

Tremayne, J. H., Esq., of Heligan, St. Austell, Cornwall.

Bulls.—Champion (16), Heligan (52), Triumph (126).

Cows and Heifers.—Flora (181), Treasurer (447).

Turner, Mr. George, of Barton, near Exeter, Devon.

Bulls.—Derby (23), Duke of Cornwall (33), Duke of Devon (34), Duke of York (37), Mayboy (71), Prince of Wales (106), Prince of Wales, the second (107), Prince of Oldenburgh (104), Protection (110), Rubens (116), Volunteer (128), Welshman (131).

Cows and Heifers.—Baroness (19), Beauty (25), Bowley, (42), Cadbury (56), Cambridge (58), Calystigia (57), Countess (76), Daphne (126), Duchess (151), Fanny Kemble (174), Gem (202), Hawthorn (218), Heartsease (219), Helena (223), Jenny Lind (230), Jetty Treffz (235), July Flower (238), Lady (241), Lilly (263), Matchless (280), Mayflower (290), Moss Rose (304), Newcastle (318), Pearl (333), Pedley (334), Placid (353), Primrose (374), Princess (382), Ruby (405), Sontag (412), Stately (424), Substance (430), Victoria (463), Violet (466), Wallflower (472).

Umbers, Mr. Samuel, of Wappenbury, near Leamington Spa, Warwick.

Bulls.—Forester (47), Northampton (86).

Cows and Heifers.—Beauty (26), Primrose (373).

Umbers, Mr. Abraham, of Weston Hall, Leamington Spa, Warwick.

Bulls.—Bedford (8), B. H. (9), Young B. H. (10), Curly (21), Young Derby (24), Devon (25), Favourite (44), Guiting (51), Young Kinlet (62), M. (75), Molland (72), Young Molland (74), Young Northampton (87), Oakley (88), P. H. (92), Prince (101), Prize (108), Russell (117).

Cows and Heifers.—Buttercup (54), Crocus (88), Daisy (113), Fancy (169), Gay Lass (197), Gayly (199), Greengage (214), Guiltless (216), Purple (389), Plume (355), Red Rose (397), Rose (398), Tablet (435), Tably (436), Taintless (438), Tansy (439), Temptress (441), Tidy (445), Yellow (481).

Wilkinson, Mr., of Chawton, Cowes, Isle of Wight.

Bulls.—Jonathan (60), Magnificent (68), Plantagenet (94).

Cows and Heifers.—Buttercup (55), Diana (137), Hebe (221), Narcissus (311), Pink (351).

NORTH DEVON BULL,

At 5 years old; bred by Mr. J. Quartly, Molland; the property of Messrs. J. S. Bult and J. Bond, near Taunton. Winner of the first prize, £30, R. A. S. E. Meeting, at Bristol, in 1842, for the best Devon Bull.

BULLS.

ACTÆON (1): calved July, 1847, bred by, and the property of, Mr. Passmore, of Bishopsnympton, Devon. He obtained the 2nd prize in class 1 at the R. A. M. at Exeter, in 1850. Sire, Duke, (30); grandsire, Quartly's Prince of Wales, (105); dam, Wallflower, (471,) by Forester, (46); grandam, Curly, bred by Mr. Quartly.

ALBERT (2): calved February 6th, 1849, bred by Mr. Richard Merson, of Brinsworthy, North Molton, Devon; sold to Mr. Stephens, of America. Sire, Baronet, (6); grandsire, Quartly's Prince of Wales, (105); dam, Old Lovely, (269,) by Hundred Guinea, (56).

ALTHORP (3): calved 1850, bred by, and the property of, the Right Hon. Lord Portman. Sire, Champion, (17); grandsire, Hundred Guinea, (56); dam, Flower, bred by Lord Portman; grandam, Flower, bred by Mr. Quartly.

BARON (4): calved Feb., 1849, bred by, and the property of, Mr. Edwin Maunder, of North Molton. Sire, Baronet, (6); grandsire, Quartly's Prince of Wales, (105); dam, Pretty, (359,) by Hundred Guinea, (56); grandam, Cherry, bred by Mr. Quartly, and got by a son of Forester, (46).

BARON (5): calved March, 1850, bred by, and the property of, Mr. James Quartly. Sire, Baronet, (6); grandsire, Quartly's Prince of Wales, (105); dam, Pretty Maid, (365,) by a son of Watson, (129); grandam, Flower, (186,) by Sillifant, (120).

BARONET (6): calved 1846, bred by Mr. James Quartly, of Molland, Devon, the property of James Hole, Esq., of Knowle House, near Dunster. He won the following prizes:—1st prize at the Devon A. M. at Exeter, in 1847, as a young bull; 1st prize at Devon A. M. at Exeter, in 1849, as an old bull; 1st prize at the Royal Agricultural Show, at Norwich, in Class 1, in 1849; and in November, 1849, the President's Cup, at Taunton, for the best bull. Sire, Quartly's Prince of Wales, (105); grandsire, Prince Albert, (102); dam, Beauty, (20,) by Hundred Guinea, (56); grandam, Beauty, by Forester, (46).

BARONET (Young) (7): calved Dec., 1848, bred by Mr. John Quartly, the property of Mr. T. B. Morle, of Cannington, near Bridgwater. Sire, Baronet, (6); grandsire, Quartly's Prince of Wales, (105); dam, Cherry, (66,) by Quartly's Prince of Wales, (105); grandam, Pretty Maid, (366).

BEDFORD (8): sire, Oakley, (88); dam, Prize; grandam, Madcap, bred by Mr. Child, of Kinlet.

B. H. (9): bred by Mr. Wm. Umbers, sen. Sire, Old M., (75); dam, Broadhorns, descended from Mr. Child's herd.

B. H. (Young) (10): bred by Mr. Wm. Umbers, sen. Sire, B. H., (9); grandsire, Old M. (75); dam, Dainty, by Forester, (46); grandam, Dainty, bred by Mr. Quartly.

BRITANNIA (11): calved 1839, bred by Mr. James Quartly; sold to Mr. Tamlyn, of Shortacombe. Sire, Hundred Guinea, (56); grandsire, Sillifant, (120); dam, Greyface, (215,) by a grandson of Prize, (108); grandam, Tulip, (451,) Forester's (46) dam.

CAMBRIDGE (12): calved in 1837, bred by Mr. Richd. Merson, of North Molton, Devon; sold to Wm. Porter, Esq., of Hembury Fort, near Honiton. He won the 1st prize at the R. A. M. at Cambridge, in 1840, and the first prize at the Ottery and Honiton District Agricultural Society's Show, in 1839. Sire, Brinsworthy, and grandsire, both bred by Mr. R. Merson; dam, Beauty, and grandam, bred by Mr. Davy, of Flitton, North Molton.

CAPTAIN (13): calved March 10th, 1850, bred by Mr. Richard Merson, the property of Mr. Tucker, of Stockleigh, near Crediton. Sire, President, (97); grandsire, Duke, (30); dam, Young Curly, (99,) by Young Sillifant, (121); grandam, Curly, (95).

CAPTAIN (14): bred by Mr. Amos Parsons; sold to Mr. Reynolds; and won the best prize at the R. A. M. at Southampton. Sire and grandsire bred by Mr. Davy, of North Molton; dam bred by Mr. Amos Parsons.

THE CARDINAL (15): calved October 10th, 1850, bred by, and the property of, James Hole, Esq., of Knowle House, near Dunster. Sire, Baronet, (6); grandsire, Quartly's Prince of Wales, (105); dam, Favourite, who was got by a son of Hundred Guinea, (56,) the property of Mr. Nurcomb, and won the 2nd prize at the R. A. M. at Southampton; grandam, Old Favourite, bred by Mr. Quartly.

CHAMPION (16): calved May, 1850, bred by Mr. James Davy, of North Molton, the property of J. H. Tremayne, Esq., near Heligan, Cornwall. Sire, bred by Mr. Davy; grandsire, Nelson, (83); dam and grandam bred by Mr. Davy.

CHAMPION (17): calved November, 1843, bred by the late James Hole, Esq., of Knowle, near Dunster; sold to Lord Portman. He won the 1st prize at Dunster, in 1846; 1st prize at Taunton Show, in 1847; and the 1st prize at the R. A. M. at York, in 1848. Sire, Hundred Guinea, (56); grandsire, Sillifant, (120); dam, Favourite, bred by Mr. F. Quartly: got by Sillifant's sire out of Favourite.

CONSTANTINE (18): calved 24th March, 1849, bred by Earl Leicester, the property of H. L. S. L'Estrange, Esq. Sire, Barton, bred by Mr. G. Turner; grandsire, Hundred Guinea, (56); dam, Curly, (91); grandam, Lady, (242,) who won a prize and medal at the Smithfield Show, Xmas, 1845.

CORIOLANUS (19): calved 5th January, 1849, bred by the Right Honble. the Earl of Leicester, the property of General Trevor. Sire, Barton, bred by Mr. G. Turner; grandsire, Hundred Guinea, (56); dam, Caroline, (60,) by Spencer; grandam, Curly, (91,) bred by Earl Leicester.

CUPID (20): bred by Mr. James Quartly; sold to the late Mr. T. Umbers, of Wappenbury, near Leamington, Spa. Sire, Prince Albert, (102); grandsire, Hundred Guinea, (56); dam, Venus, (460,) by Hundred Guinea, (56); grandam, Tulip, (451,) Forester's (46) dam.

CURLY (21): the property of Mr. Umbers. Sire, Prize, (108); dam, Venus, by Symmetry; grandam, Curly, bred by Mr. Child, of Kinlet.

DEFENDER (22): calved March, 1850, bred by, and the property of, Mr. J. A. Thomas, of Roseash, Devon. Sire, Lopes, (64); grandsire, Baronet, (6); dam, Young Mayflower, (286,) by a son of Prince Albert, (102); grandam, Mayflower. (285,) by a son of Hundred Guinea, (56,) and he was out of a daughter of Forester, (46).

DERBY (23): calved 1840, bred by Mr. G. Turner, of Barton, near Exeter, and sold to the Right Honble. Earl Aylesford. Sire, Hundred Guinea, (56); grandsire, Sillifant, (120); dam, Countess, bred by Mr. Richard Mogridge, of Molland. Derby obtained the 1st prize at the R. A. M. at Derby, in 1843, and the 1st prize as a yearling bull at the Devon Agricultural Show.

DERBY (Young) (24): calved 12th Feb., 1848, bred by, and the property of, Mr. Abraham Umbers. Sire, Derby, (23); grandsire, Hundred Guinea, (56); dam, Guiltless, (216,) by Molland, (72); grandam, Greyface, descended from Mr. Child's herd.

DEVON (25); bred by Mr. Enter, near Barnstaple, and used by G. Talbot, Esq.

DEVONIAN (26): calved May 6th, 1848, bred by, and the property of, Mr. John Snow, of Boode, near Braunton. Sire, Baronet, (6); grandsire, Quartly's Prince of Wales, (105); dam bred by Mr. Snow.

DEVONIAN (27): calved March 5th, 1849, bred by, and the property of, Messrs. Wm. and Jehu Perry, of Alder. Sire bred by Mr. John Quartly, was sold to Mr. Amos Parsons, and won a first prize at Lifton; dam, Daisy, won a prize at Barnstaple; grandam bred by Mr. Quartly.

DONALD (28): calved 14th January, 1849, bred by Mr. Richard Merson, sold to Mr. Macdonald, of Brendon, near Lynmouth. Sire, Baronet, (6); grandsire, Quartly's Prince of Wales, (105); dam, Spot, (417,) by a son of Hundred Guinea, (56); grandam, Old Cherry, bred by Mr. R. Merson.

DON QUIXOTE (29): calved April 20th, 1849, bred by, and the property of, Mr. Willm. Hole, of Hannaford, near Barnstaple. Sire, Baronet, (6); grandsire, Quartly's Prince of Wales, (105); dam, Bella, (33); grandam, Pincombe (346).

DUKE (30): calved 1845, bred by Mr. James Quartly, sold to the Duke of Manchester. Sire, Quartly's Prince of Wales, (105); grandsire, Prince Albert, (102); dam, Dairymaid (105,) by Hundred Guinea, (56); grandam, Princess, by Forester, (46); great grandam, Dairymaid, bred by Mr. Quartly.

DUKE (31): calved 1850, bred by, and the property of, Mr. Chas. Boucher, near Wiveliscombe. Sire, Baronet, (6); grandsire, Quartly's Prince of Wales, (105); dam and grandam, bred by Mr. Stone, of Dulverton.

DUKE OF CORNWALL (32): calved March, 1846, bred by Mr. John Quartly, the property of Mr. Thos. Julyan, near Grampound. Sire, Quartly's Prince of Wales, (105); grandsire, Prince Albert, (102); dam, Brown, by Hundred Guinea, (56); grandam, Fancy, bred by Mr. John Quartly.

DUKE OF CORNWALL (33): calved in 1847, bred by Mr. G. Turner, and sold to the French Government. Sire, Portman, bred by Mr. Quartly; dam, Victoria, (463,) by Sillifant, (120); grandam, Lilly, bred by Mr. Quartly.

DUKE OF DEVON (34): calved October 24th, 1850, was bred by Mr. G. Turner. Sire, Duke of York, (37); grandsire, Quartly's Prince of Wales, (105); dam, Princess, (382); grandam, Victoria, (463).

DUKE OF DEVONSHIRE (35): calved 1st January, 1849, bred by, and the property of, Mr. James Quartly, of Molland, Devon. He obtained the 1st prize in class 2, at the R. A. M. at Exeter, in 1850. Sire, Baronet, (6); grandsire, Quartly's Prince of Wales, (105); dam, Necklace, (313,) by Symmetry, (124); grandam, Primrose, (371,) by Watson, (129); great grandam, Tulip, (451,) Forester's (46) dam.

DUKE OF RICHMOND (36): calved February 17th, 1849, bred by, and the property of, James Hole, Esq., of Knowle House, near Dunster. Sire, Champion, (17); grandsire, Hundred Guinea, (56); dam, Comely, by Hundred Guinea, (56); grandam, Lilly, bred by Mr. Hole.

DUKE OF YORK (37): calved in 1846, bred by Mr. Jas. Quartly, sold to Mr. Turner, and now the property of Sir T. Bougheys. He obtained two prizes at the Devon Agricultural Shows, and the 1st prize in class 2 at the R. A. M. at York, in 1848, and the 1st prize in class 1 at the R. A. M. at Exeter, in 1850. Sire, Quartly's Prince of Wales, (105); grandsire, Prince Albert, (102); dam, Picture, and grandam, bred by Mr. Quartly.

EARL OF EXETER (38): calved 1848, bred by, and the property of, Mr. John Quartly, of Molland. He obtained the 2nd prize in class 2 at the R. A. M. at Exeter, in 1850. Sire, Baronet, (6); grandsire, Quartly's Prince of Wales, (105); dam Cherry, (66,) by Quartly's Prince of Wales, (105); grandam, Pretty Maid, (366); great grandam, Curly. N. B. Curly and her dam were esteemed by Mr. Francis Quartly, two of the best cows he ever bred.

ECLIPSE (39): calved in 1848, bred by, and the property of, Mr. Chas. Boucher. He won a silver cup at Taunton Agricultural Show, 1849. Sire, bred by Mr. James Quartly, of Molland; grandsire, Prince Albert, (102); dam, Old Fancy, (170); grandam bought of Mr. Quartly.

ELWORTHY (40): calved January 19th, 1850, bred by Mr. Richd. Merson, the property of Mr. Elworthy, of Wiveliscombe. Sire, President, (97); grandsire, Duke, (30); dam, spot, (417,) by a son of Hundred Guinea, (56); grandam, Old Cherry, bred by Mr. Richd. Merson.

EMPEROR (41): calved 1839, bred by Mr. James Quartly, and sold to Mr. Webber, of Buckland House, near Barnstaple. He gained the 2nd prize at the R. A. M. at Bristol. Sire, Watson, (129); grandsire, a son of Forester, (46); dam, Picture, and grandam, Picture, both bred by Mr. Quartly, and the last-mentioned was by Forester, (46).

EMPEROR (42): calved May, 1850, bred by, and the property of, Mr. James Davy. Sire, bred by Mr. Davy, and sold to Earl Aylesford; grandsire, Nelson (83); dam bred by Mr. Davy, and grandam won best prize at Taunton.

FAVOURITE (43): calved 1845, bred by Mr. John Quartly, and sold to F. H. Rodd, Esq., of Trebartha Hall, in Cornwall. Sire, Quartly's Prince of Wales, (105); grandsire, Prince Albert, (102); dam, Mayflower, (287), by a son of Watson, (129); grandam, Famous, (163).

FAVOURITE (44): bred by Mr. Child, of Kinlet. Sire, Devon, (25); dam, Venus; Curly's dam, by Symmetry; grandam, Curly, bred by Mr. Child.

FIGARO (45): calved in 1849, bred by Mr. Hole, of Hannaford, the property of Mr. Skinner, of Exford. Sire, Baronet, (6); grandsire, Quartly's Prince of Wales, (105); dam, Donna, (143); grandam, Pincombe, (346).

FORESTER (46): calved 1827, bred by Mr. Quartly, of Molland. This was a very celebrated Bull. Sire, Symmetry, bred by Mr. Quartly; his grandsire was a son of the noted bull, Prize (108), bred by Mr. Quartly, and sold to Mr. Child, of Kinlet; dam, Tulip, (451); grandam and great grandam, bred by Mr. Quartly.

FORESTER (47): calved 27th March, 1850, bred by, and the property of, Mr. Samuel Umbers. Sire, Northampton, (86); grandsire, Prince Albert, (102); dam, Cowslip, bred by Mr. R. Merson, got by Prince Albert, (102); grandam, by Forester, (46).

GAMBLER (48): calved Sept. 23rd, 1849, bred by Mr. T. Loveband, the property of Mr. Melhuish, of Worlington. Sire, Baronet, (6); grandsire, Quartly's Prince of Wales, (105); dam, Rosemary, (403).

GENERAL (49): calved May, 1850, bred by, and the property of, Mr. James Davy. Sire, bred by Mr. Davy, and sold to Earl Aylesford; grandsire, Nelson, (83); dam and grandam, bred by Mr. Davy.

GENERAL (50): calved February, 1849, bred by Mr. James Quartly. Sire, Favourite, (43); grandsire, Quartly's Prince of Wales, (105); dam, Beauty, (21,) by Symmetry, (124); grandam, Beauty, (20), by Hundred Guinea; (56).

GUITING (51): calved 12th April, 1850, bred by, and the property of, Mr. Abraham Umbers. Sire, Northampton, (86); grandsire, Prince Albert, (102); dam bred by G. Talbot, Esq., by Devon, (25); grandam, by Oakley, (88).

HELIGAN (52): calved in 1845-6, bred by J. H. Tremayne, Esq., and is now the property of Mr. Tremain, of Newlyn, Cornwall. Sire, bred by Mr. Thos. Julyan, of Tregidges, Cornwall; dam, Treasure, (447); grandam bred by F. H. Rodd, Esq., of Trebartha.

HERCULES (53): calved 29th January, 1850, bred by, and the property of, Earl Leicester. Sire, Baronet, (6); grandsire, Quartly's Prince of Wales, (105); dam, Heroine, (224,) by Duke, (30); grandam, Famous, (163,) by Watson, (129).

HOLNICOTE (54): calved 1848, bred by Mr. James Quartly, the property of Sir T. D. Acland, Bart., M.P. Sire, Baronet, (6); grandsire, Quartly's Prince of Wales, (105); dam, Young Picture, (342,) by Symmetry, (124); grandam, Picture, bred by Mr. Quartly.

HOMESPUN (55): calved 1844, bred by Mr. Hole, of Hannaford. He won the 1st prize at Barnstaple, in 1846. Sire, bred by Mr. Mogridge, of Molland; dam, Baker, (17); grandam, Bowden, (41).

HUNDRED GUINEA (56): calved in 1837, bred by Mr. John Quartly; sold to Messrs. Bult and Bond, near Taunton. He won the following prizes:—1st prize at D. A. M., at Exeter, as a yearling, in 1838; at the next show, in 1839, 1st prize, as best old bull; a silver cup, at Taunton, in 1840; 1st prize, in class 1, at the R. A. M., at Bristol, in 1842; and 1st at Tiverton, in 1844. Sire, Sillifant, (120); dam, Curly, (92,) by Forester, (46); grandam, Mr. Quartly's Long Horned Curly.

IRISHMAN (57): calved 1840, bred by Mr. Richard Mogridge; sold to Mr. Maher, in Ireland. He won the first prize at Exeter, in 1842, and several in Ireland. Sire, Hundred Guinea, (56); grandsire, Sillifant, (120); dam, Roundhead, (404a,) by Forester, (46).

JERRY (58): calved February 20th, 1850, bred by, and the property of, the Right Honble. Earl Aylesford. Sire, Earl of Exeter, (38); grandsire, Baronet, (6); dam, Jenny, (227,) by Duke, (30); grandam, Primrose (372,) by Prince Albert, (102); great grandam, Pretty Maid, (366).

JOHN BULL (59): calved January, 1848, bred by Sir T. D. Acland, Bart., M.P., the property of Robert Scarth, Esq., of Binga Scarth, Orkney. Sire, bred by Mr. Williams; dam, Orkney, (331,) by Old Quartly, (113).

JONATHAN (60): bred by Mr. Wilkinson, of Chawton, Cowes. Sire, Magnificent, (68); grandsire, Oxford, (89); dam, Pretty, bred by Mr. Merson, of Northmolton.

JUNIUS (61): calved 28th February, 1849, bred by, and the property of, Earl Leicester. Sire, Quartly's Prince of Wales, (105); grandsire, Prince Albert, (102); dam, Jenny Lind, (232,) bred by Mr. G. Turner.

KINLET (Young) (62) : bred by Mr. Child, of Kinlet, out of a beautiful cow, belonging to Mr. Pester.

LEICESTER (63) : calved 1850, bred by, and the property of, Lord Portman. Sire, Champion, (17) ; grandsire, Hundred Guinea, (56) ; dam, Cowslip, bred by Mr. Gibbings, of Exminster, Devon.

LOPES (64): calved March, 1848, bred by Mr. J. A. Thomas, of Rose Ash. He won the prize of £10 at the D. A. M., when a yearling, in 1849. Sire, Baronet, (6); grandsire, Quartly's Prince of Wales, (105) ; dam, Mayflower, (285,) by a son of Hundred Guinea (56,) and out of a daughter of Forester, (46) ; grandam, Pink, bred by Mr. John Tanner Davy, of Rose Ash, Devon.

LORD GEORGE (65) : calved February, 1847, bred by Mr. Wm. Hole, of Hannaford. He won the 1st prize at Barnstaple, in 1848, and was commended at the R. A. S., at Exeter, in 1850. Sire, bred by Mr. Passmore, of Bishopsnympton ; grandsire, Prince Albert, (102) ; dam, Pincombe, (346) ; grandam, Bowden, (41).

LORD LIEUTENANT (66) : calved January, 1850, bred by Mr. James Quartly, the property of the Right Honble. Earl Fortescue. Sire, Earl of Exeter, (38) ; grandsire, Baronet, (6) ; dam was sister to Beauty (20) ; grandam, Old Beauty, by Forester, (46).

LOTTERY (67): calved 26th January, 1850, bred by Earl Leicester, the property of Sir Roger Martin. Sire, Young Denny, bred by Mr. Denny, of Egmere ; dam, Lovely, (271,) by Spencer.

MAGNIFICENT (68) : calved 1841, bred by Mr. Jas. Davy, sold to Mr. Wilkinson, of Chawton, Cowes. He gained the best prize at Barnstaple when a yearling. Sire, Oxford, (89) ; grandsire, Forester, (46) ; dam bred by the late Mr. Wm. Davy, of Flitton ; grandam was bred by Mr. Davy, and gained a prize at the D. A. M. at Exeter.

MARQUIS (69) : calved May, 1850, bred by, and the property of, Mr. James Davy. Sire bred by Mr. Davy, and sold to Earl Aylesford ; grandsire, Nelson, (83) ; dam and grandam bred by Mr. Davy.

MARQUIS (70) : calved 1849, bred by Mr. Jas. Quartly, the property of Mr. Trix, of Great Hele. Sire, Favourite, (43) ; grandsire, Quartly's Prince of Wales, (105) ; dam, Sylph, (434,) by Prince Albert, (102) ; grandam, Picture ; great grandam, Picture, by Forester, (46).

MAYBOY (71) : calved September 30th, 1850, bred by, and the property of, Mr. G. Turner. Sire, Duke of York, (37) ; grandsire, Quartly's Prince of Wales, (105) ; dam, Young Mayflower, (290,) by a son of Hundred Guinea, (56) ; grandam, Old Mayflower.

MOLLAND (72): bred by Mr. James Quartly; sold to the late Mr. T. Umbers, of Wappenbury, Warwickshire. He gained the 2nd prize at the R. A. M., at Derby. Sire, Hundred Guinea, (56); grandsire, Sillifant, (120); dam, Dainty, by Sillifant, (120); grandam, Dainty, bred by Mr. Quartly.

MOLLAND (73): bred by Mr. Richard Mogridge, of Molland, the property of A. Hamond, Esq., of Westacre, Norfork. Sire, Baronet, (6); grandsire, Quartly's Prince of Wales, (105).

MOLLAND (Young) (74): bred by Mr. William Umber, sen. Sire, Molland, (72); grandsire, Hundred Guinea, (56); dam, Moss Rose; grandam, Old Primrose; both bred by Mr. Wm. Umbers, sen.

M. (75): bred by Mr. Wm. Umbers, sen. Dam, Gaudy, bought of J. C. Morris, Esq., and descended from Lord Anson and Mr. Child's herds.

MONARCH (76): calved in 1847, bred by, and the property of, Wm. Porter, Esq., of Hembury Fort. Sire, Hundred Guinea, (56); grandsire, Sillifant, (120); dam, bred by Mr. G. Turner, of Barton, near Exeter.

MONARCH (77): calved 11th March, 1848, bred by, and the property of, Earl Leicester. He gained the 2nd prize, in class 2, at the R. A. M. at Norwich, in 1849. Sire, Barton, bred by Mr. Turner; grandsire, Hundred Gninea, (56); dam, Music, (305); grandam, Milkmaid, (294).

MONITOR (78): calved 7th March, 1850, bred by, and the property of, Mr. Richard Merson, of Northmolton. Sire, President, (97); grandsire, Duke, (39); dam, Mayfly, (292), by Cupid, (20); grandam, Old Cherry.

MOUNTAINEER (79): calved 5th March, 1849, bred by Mr. R. Merson, and sold to Earl Leicester. Sire, Irishman, bred by Mr. R. Merson, and won prizes in Ireland; grandsire, bred by Mr. R. Merson; dam, Mayfly, (292), by Cupid, (20); grandam, Old Cherry, bred by Mr. Merson.

NAPOLEON (80): calved in 1845, bred by Mr. James Quartly, and sold to the French Government. Sire, Quartly's Prince of Wales, (105); grandsire, Prince Albert, (102): dam, Princess, (379,) by Hundred Guinea, (56); grandam, Princess, by Forester, (46); great grandam, Dainty, bred by Mr. Quartly.

NELSON (81): calved 1840, bred by Mr. John Tapp, of Birch, Twitchen, Devon, and sold to Lord Portman. Sire, Hundred Guinea, (56); grandsire, Sillifant, (120); dam, Princess, bred by Mr. Tapp, and got by a son of Forester (46).

NELSON (82): calved August, 1850, bred by, and the property of, Mr. Amos Parsons, near Launceston. Sire, bred by Mr. John Quartly; grandsire, Quartly's Prince of Wales, (105); dam bred by Mr. Amos Parsons; grandam bred by Mr. James Parsons.

NELSON (83): calved May, 1846, bred by, and the property of, Mr. James Davy, of Flitton. He obtained the best prize at the Barnstaple Cattle Show, in 1848. Sire, Quartly's Prince of Wales, (105); grandsire, Prince Albert, (102); dam, Flower, (189,) by Hundred Guinea, (56); grandam, Lilly, by a son of Long-horned Curly, bred by Mr. Francis Quartly.

NESTOR (84): calved 2nd April, 1849, bred by Earl Leicester, the property of Mr. Oliver. Sire, Barton, bred by Mr. G. Turner; grandsire, Hundred Guinea, (56); dam, Narrow, (312,) bred by Earl Leicester.

NIMROD (85): calved 6th January, 1848, bred by Earl Leicester, the property of Sir Archd. Macdonald. Sire, Barton, bred by Mr. Turner; grandsire, Hundred Guinea, (56); dam, Nimble, (319,) by Denny; grandam, Noble, (321).

NORTHAMPTON (86): calved 1844, bred by Mr. R. Merson, of Northmolton; sold by him to Mr. Bond, near Taunton, and is now the property of Samuel Umbers, Esq., of Wappenbury, Warwick. He gained the following prizes:—1st prize at the R. A. M. at Northampton in 1847; 1st prize at Taunton Cattle Show; a prize in Bath; a prize of £5 at the Warwick Agricultural Show in 1850; and at the same show a prize of £10, as being the best animal exhibited for breeding purposes. Sire, Prince Albert, (102); grandsire, Hundred Guinea, (56); dam, Curly, (95,) by a son of Forester, (46); grandam, Tulip, bred by Mr. R. Merson.

NORTHAMPTON (Young) (87): calved 23rd March, 1850, bred by, and the property of, Mr. Abraham Umbers. Sire, Northampton, (86); grandsire, Prince Albert, (102); dam, Tably, (436,) by G. P.; grandam, bred by G. Talbot, Esq., by Devon, (25): great grandam, by Oakley, (88).

OAKLEY (88): sire, Young Kinlet, bred by Mr. Child; dam bred by Mr. Talbot; grandam, by Young Will.

OXFORD (89): calved 1836, bred by the late Mr. Wm. Davy, of Flitton. He obtained the 1st prize at the R. A. M. at Oxford. Sire, Forester, (46); dam bred by the late Mr. W. Davy; grandam bred by Mr. Davy, and won a prize at Exeter.

PAUL (90): calved 1846, bred by F. Rogers, Esq., of Yarlington, the property of Lord Portman. Sire bred by Mr. Paul, and won a prize at the R. A. M. at Oxford.

PETER (91): calved 1850, bred by Mr. Paul, of Compton, Pauncefoot, the property of Lord Portman. Sire, Paul, (90); grandsire, the prize Bull at Oxford; dam bred by Mr. Paul.

P. H. (92): bred by Mr. W. Umbers, sen. Sire, Devon, (25); dam, Old Primrose, bred by Mr. Wm. Umbers, sen; grandam bred by Mr. Bernal, in Devonshire.

PILOT (93): calved 1849, bred by Mr. J. T. Davy, of Rose Ash, and sold to Mr. Wm. Tanner, of Rose Ash. Sire, Baronet, (6); grandsire, Quartly's Prince of Wales, (105); dam, Daisy, (120,) by Hundred Guinea, (56).

PLANTAGENET (94): calved Dec. 5th, 1848, bred by the Hon. Dudley Pelham, the property of Mr. Wilkinson, of Chawton, Cowes. Sire, Sultan, (122); grandsire, Northampton, (86); dam, Cherry, (63); grandam, a daughter of Sillifant, (120).

PLUTO (95): calved May 27th, 1850, bred by, and the property of, Mr. Samuel Anstey, of Manebelly, Cornwall. Sire, Protection, (111): grandsire, Duke, (30); dam, Cherry, bred by Mr. Amos Parsons, got by Captain, (14); grandam, Vellacott, bred by Mr. Parsons.

PRESIDENT (96): calved 1849, bred by Mr. Hole, of Hannaford, the property of Mr. Bishop, near Cullompton. Sire, Baronet, (6); grandsire, Quartly's Prince of Wales, (105); dam, Pincombe, (346); grandam, Bowden, (41).

PRESIDENT (97): calved Jan., 1848, bred by Mr. Edwin Maunder, of Northmolton. Sire, Duke, (30); grandsire, Quartly's Prince of Wales, (105); dam, Pretty, (359,) by Hundred Guinea, (56); grandam, Cherry, bred by Mr. Quartly.

PRINCE (98): calved February 28th, 1850, bred by, and the property of, Mr. Richard Merson. Sire, President, (97); grandsire, Duke, (30); dam, Picture, (345,) by a son of Cambridge, (12); grandam, Daisy, bred by Mr. R. Merson.

THE PRINCE (99): calved January, 1849, bred by, and the property of, Mr. Edward Pope. Sire, bred by Mr. Brooks; dam, Duchess, (149,) who won the prize in Class 4 at the R. A. M. at Northampton.

PRINCE (100): calved February, 1850, bred by Mr. J. Quartly; sold to H. J. Farquharson, Esq., of Dorset. Sire, Earl of Exeter, (38); grandsire, Baronet, (6); dam, Princess, (380), by Duke, (30); grandam, Princess, (379), by Hundred Guinea, (56).

PRINCE (101): calved 14th March, 1847, bred by, and the property of, Mr. Abraham Umbers. Sire, Cupid, (20); grandsire, Prince Albert, (102); dam, Moss Rose; grandam, Old Primrose, by Devon, (25); great grandam, bought of Mr. Bernal, in Devonshire.

PRINCE ALBERT (102): calved 1840, bred by Mr. James Quartly, and sold to Lord Lynedock. He won a prize at Barnstaple in 1842. Sire, Hundred Guinea, (56); grandsire, Sillifant, (120); dam, Splendid, (415), by Sillifant, (120); grandam, Dainty, by Forester, (46).

PRINCE ALFRED (103): calved 1850, bred by, and the property of, the Right Honble. Lord Portman. Sire, Champion, (17); grandsire, Hundred Guinea, (56); dam, Loop, (266); grandam, Beauty, bred by Lord Portman.

PRINCE OF OLDENBURG (104): calved April, 1850, bred by, and the property of, Mr. G. Turner. Sire, Earl of Exeter, (38); grandsire, Baronet, (6); dam, Primrose, (374,) by Quartly's Prince of Wales, (105); grandam, Splendid, by Sillifant, (120).

PRINCE OF WALES (105,) referred to as Quartly's Prince of Wales: calved in 1843, bred by Mr. James Quartly, the property of Earl Leicester. He won the 1st prize as best young bull in 1844, and 1st prize as best old bull in 1845, at Exeter; and 1st prize in Class 2, at the R. A. M. at Shrewsbury. Sire, Prince Albert, (102); grandsire, Hundred Guinea, (56); dam, Duchess, (146,) by Hundred Guinea, (56); grandam, Lilly, by a son of Forester, (46,) out of Long-horned Curly, bred by Mr. F. Quartly.

PRINCE OF WALES, (106,) referred to as Turner's Prince of Wales: calved in 1841, bred by Mr. G. Turner, of Barton, and sold by him to the French Government. He won a prize at the Devon A. M., and the 1st prize in Class 1 at the R. A. M. at Southampton. Sire, Pasha, bred by Mr. Davy, of Northmolton; grandsire, Forester, (46); dam, Victoria, (463,) by Sillifant, (120); grandam, Lilly, bred by Mr. Quartly.

PRINCE OF WALES the 2nd (107): calved June, 1849, bred by, and the property of, Mr. G. Turner; was by Quartly's Prince of Wales, (105); grandsire, Prince Albert, (102); dam, Helena, (223), she won a prize as a heifer at the R. A. M. York; grandam, Ladybird.

PRIZE (108): bred by Mr. Quartly, of Molland, and sold to Mr. Child, of Kinlet, Worcester.

PROCTOR (109); calved in 1841, bred by Mr. J. Thomas, of Rose Ash. Won the prize of £5 at the Witheridge Agricultural Society's Show, in 1845, got by Hundred Guinea, (56); grandsire, Sillifant, (120); dam, Myrtle, bred by Mr. Thomas; grandam, bred by Mr. Davy, of Rose Ash.

PROTECTION (110): calved in 1843, bred by Mr. Turner, of Barton. Won the 1st prize in the 1st Class at the R. A. M. at Newcastle, 1846, got by Mayboy; grandsire, Hundred Guinea, (56): dam, Countess, bred by Mr. R. Mogridge. Countess was got by Forester, (46).

PROTECTION (111): calved March, 1848, bred by Mr. John Quartly, the property of Mr. Samuel Anstey, of Manebelly. He won the 1st prize at the Cornwall Agricultural Society's Meeting at Truro, 1850; got by Duke, (30); grandsire, Quartly's Prince of Wales, (105); dam bred by Mr. Quartly, by Hundred Guinea, (56); grandam bred by Mr. Quartly.

PUNCHINELLO (112): calved March 27th, 1850, bred by, and the property of, Mr. Hole, of Hannaford; got by Baronet, (6); grandsire, Quartly's Prince of Wales, (105); dam, Psyche, bred by Mr. Merson, Northmolton, and got by Young Sillifant, (121,) out of Old Daisy, bred by Mr. R. Merson.

QUARTLY (113): calved 1838, bred by Mr. John Quartly; sold to Sir T. D. Acland, Bart., M.P. Sire, Sillifant, (120); grandsire, Sillifant's sire; dam, Curly, (92,) by Forester, (46); grandam, Long-horned Curly, bred by Mr. Quartly.

RED ROSE (114): calved April 19th, 1846, bred by, and the property of, Mr. John Snow. Sire, Britannia, (11); grandsire, Hundred Guinea, (56); dam, Dairymaid, who won a prize at Barnstaple; and grandam bred by Mr. Snow.

ROB ROY (115): calved May 31st, 1850, bred by, and the property of, Mr. Stubbs, of Perry Barr, near Birmingham. Sire, Northampton, (86); grandsire, Prince Albert, (102); dam, Bertha, (34,) by Cupid, (20); grandam bred by G. Talbot, Esq., of Temple Guiting.

RUBENS (116): calved May 23rd, 1850, bred by, and the property of, Mr. Turner, of Barton. Sire, Duke of Cornwall, (33); grandsire, Portman, bred by Mr. Quartly; dam, Helena, (221,) by Turner's Prince of Wales, (106); grandam, Ladybird.

RUSSELL (117,) by Bedford, (8,) was the property of Mr. Umbers.

SANCHO (118): calved in 1845, bred by Mr. Hole, of Hannaford, and sold to Mr. Shapland. Sire, a bull, belonging to Mr. Huxtable, of Kingsland; grandsire bred by Mr. Quartly; dam, Baker, (17); grandam, Bowden, (41).

SHERBORNE (119): calved 1849, bred by Mr. Richard Merson, the property of Mr. Brooks, near Sherborne. Sire, Baronet, (6); grandsire, Quartly's Prince of Wales, (105); dam, Graceful, (213,) by a son of Hundred Guinea, (56); grandam, Daisy, bred by Mr. R. Merson.

SILLIFANT (120): calved 1834, bred by Mr. Francis Quartly, of Champson, Molland, Devon. He won the 1st prize when a Yearling, in 1835, and 1st prize when an old bull, at the Devon A. M. at Exeter. Sire bred by Mr. Quartly; dam, Pretty Maid, (364,) by Forester, (46); grandam bred by Mr. Francis Quartly.

SILLIFANT (Young) (121): calved 1837, bred by Mr. John Tapp, of Twitchen; sold to Mr. R. Merson. He won the 1st prize at the D. A. M., and the 1st prize at Barnstaple. Sire, Sillifant, (120); dam, Princess, bred by Mr. Tapp, and got by a son of Forester (46).

SULTAN (122): calved August, 1846, bred by Mr. R. Merson, now the property of Mr. Blomfield, of Warham, Norfolk. He won the 2nd prize at the R. A. M. at York. Sire, Northampton, (86); grandsire, Prince Albert, (102); dam, Lovely (269,) by Hundred Guinea, (56).

SULTAN (123): calved 1838, bred by Mr. James Davy. He won the best prize at Barnstaple. Sire, Oxford, (89); grandsire, Forester, (46); dam and grandam bred by the late Mr. W. Davy.

SYMMETRY (124): calved 1842, bred by Mr. John Quartly; sold to Dr. Rodd, of Trebartha, Cornwall. Sire, Prince Albert, (102); grandsire, Hundred Guinea, (56); dam, Cherry, by Watson, (129) sire; grandam, Curly, by Hundred Guinea, (56); great grandam, by Forester, (46); great great grandam, Long-horned Curly.

TOM (125): calved April 5th, 1850, bred by, and the property of, the Right Honble. Earl Aylesford. Sire, Baronet, (6); grandsire, Quartly's Prince of Wales, (105); dam, Peggy, (335,) by Duke, (30); grandam was got by Prince Albert, (102).

TRIUMPH (126): calved 1840, bred by J. H. Tremayne, Esq., and sold to Mr. Dingle, in Cornwall. He obtained the 1st prize at the Royal Cornwall Agricultural Show, in 1843. Sire, a bull bought by Mr. Rodd, of Trebartha, from Mr. Davy, of Northmolton; dam, Treasure, (447); grandam bred by F. H. Rodd, Esq., Trebartha.

VISCOUNT (127): calved 1847, bred by Mr. John Quartly, the property of Messrs. Wm. and Jehu Perry. He gained the 1st prize at Lifton and Tavistock. Sire, bred by Mr. Passmore, of Aller; grandsire, Prince Albert, (102); dam, Young Curly; grandam, Curly, by Forester, (46).

VOLUNTEER (128): calved 1848, bred by Mr. G. Turner, the property of the French Government. He won a prize at Exeter when a yearling. Sire, Duke of York, (37); grandsire, Quartly's Prince of Wales, (105); dam, Ruby; grandam, Ladybird.

WATSON (129): calved 1837, bred by Mr. James Quartly; sold to Mr. Watson, in Norfolk. Sire, a son of Forester, (46); dam bred by Mr. Quartly, by Forester, (46,) out of a cow bred by Mr. Quartly.

WASHINGTON (130): calved 1850, bred by Mr. Jas. Quartly; sold to Mr. Stephens, of America. Sire, Baronet, (6); grandsire, Quartly's Prince of Wales, (105); dam, Necklace, (313,) by Symmetry, (124); grandam, Primrose, (371,) by Watson (129).

WELSHMAN (131): calved in 1848, bred by Mr. G. Turner, the property of Mr. Goode, of Carmarthen. He won a 1st prize at Sir C. Morgan's Show, at Newport. Sire, Portman, bred by Mr. Quartly, of Molland; dam, Mayflower, (290), by a son of Hundred Guinea, (56); grandam, Old Mayflower, who won three prizes.

ZEALANDER (132): calved May, 1844, bred by Mr. John Snow. He won a prize at Barnstaple. Sire, Emperor, (41); grandsire, Watson, (129); dam, Dairymaid, who won a prize at Barnstaple; and grandam bred by Mr. Snow.

COWS AND HEIFERS.

ACTIVE (1): bred by Mr. George Turner, of Barton, near Exeter, the property of the Right Honble. Earl Leicester. Sire, Turner's Prince of Wales, (106); grandsire, Pasha, bred by Mr. Davy, of Northmolton.

ACTRESS (2): calved February 26th, 1849, bred by, and the property of, Mr. J. A. Thomas, of Rose Ash, Devon. Sire, Baronet, (6); grandsire, Quartly's Prince of Wales, (105); dam, Jenny Lind, (229,) by Proctor, (109); grandam, Mayflower, (285,) by a son of Hundred Guinea, (56,) and out of Wallflower (471).

ACTRESS (3); calved February 6th, 1849, bred by, and the property of, the Right Hon. Earl Leicester, of Holkham, Norfolk. Sire, Quartly's Prince of Wales, (105); grandsire, Prince Albert, (102); dam, Active, (1,) by Turner's Prince of Wales (106).

ADA (4): calved April, 1844, bred by the late Mr. Thos. Umbers, of Wappenbury, Leamington, Warwickshire, the property of Mr. John Stubbs, of Hamstead, Perry Barr, near Birmingham. Sire, Molland, (72); grandsire, Hundred Guinea, (56); dam bred by G. Talbot, Esq., of Temple Guiting, Gloucestershire, got by Devon, (25); grandam by Oakley (88).

AGNES (5): calved 4th September, 1849, bred by, and the property of, the Right Honourable Earl Leicester. Sire, Bloomfield; dam, Lappet, (250); grandam, Daisy (118).

ALICE (6): calved April, 1850, bred by, and the property of, Mr. William Hole, of Hannaford, near Barnstaple. Sire, Lord George, (65); grandsire was bred by Mr. Passmore, of Bishopsnympton, and was a son of Prince Albert, (102,) out of Wallflower, (471); dam of Alice was Judy, (236); grandam, Leworthy, (259).

ALICE (7): calved March, 1850, bred by, and the property of, the Right Honble. Lord Portman. Sire, Champion, (17); grandsire, Hundred Guinea, (56); dam, Alice, bred by Mr. James Quartly.

ALICE (8): calved April, 1845, bred by the late Mr. Thomas Umbers, of Wappenbury, Warwickshire, the property of Mr. John Stubbs, of Perry Barr. Sire, Cupid, (20); grandsire, Prince Albert, (102); dam bred by the late Duke of Norfolk.

AMELIA (9): calved 4th August, 1848, bred by Earl of Leicester, the property of A. Hamond Esq. Sire, Barton, bred by Mr. G. Turner; grandsire, Hundred Guinea, (56); dam Artful, (16); grandam, Antic, (13).

AMY ROBSART (10): calved 1846, bred by Mr. John Quartly, of Molland, Devon, the property of Mr. John Tanner Davy, of Rose Ash, near Southmolton, Devon. Sire, Quartly's Prince of Wales, (105); grandsire, Prince Albert, (102); great grandsire, Hundred Guinea, (56); dam, Primrose, (372,) by Prince Albert, (102); grandam, Pretty Maid, (366); great grandam, Mr. Quartly's celebrated cow, Long-horned Curly.

ANGEL (11): calved 1849, bred by, and the property of, the Right Hon. Lord Portman. Sire, Free Trade; grandsire, Quartly's Prince of Wales, (105); dam, Buckingham, bred by Mr. Buckingham, near Southmolton.

ANTELOPE (12): calved 1st January, 1844, bred by Earl Leicester. Sire, Denny; dam, Daisy, (118).

ANTIC (13): bred by, and the property of, Earl Leicester. Dam, Mark.

APRICOT (14): calved 13th August, 1849, bred by, and the property of, Earl Leicester. Sire, Bloomfrid; dam, Antic, (13); grandam, Mark.

ARIEL (15): calved 21st April, 1848, bred by Earl Leicester, and the property of A. Hamond, Esq., of Westacre, Norfolk. Sire, Barton, bred by Mr. G. Turner; grandsire, Hundred Guinea, (56); dam Antelope, (12); grandam, Daisy, (118).

ARTFUL (16): calved 28th Feb., 1845, bred by Earl Leicester. Sire, Spencer; dam, Antic, (13); grandam, Mark.

BAKER (17): calved 1841, bred by Mr. Wm. Hole, of Hannaford, near Barnstaple. She gained a prize at Barnstaple. Sire, Mr. Jones's bull, which won a prize at Barnstaple in 1842; grandsire bred by Mr. Davy; dam, Bowden, (41).

BAMPTON (18); calved Dec., 1844, bred by Mr. Merson, of Bampton, the property of Mr. T. B. Morle, of Cannington, near Bridgwater. Her ancestors were bred from the stock of Mr. Merson, of Bampton.

BARONESS (19): calved Dec., 1848, bred by Mr. John Quartly, the property of Mr. George Turner, of Barton, near Exeter. Sire, Baronet, (6); grandsire, Quartly's Prince of Wales, (105); dam, Brown, bred by Mr. Quartly, got by Hundred Guinea, (56); grandam, Fancy, bred by Mr. Quartly.

BEAUTY (20): bred by Mr. James Quartly. Sire, Hundred Guinea, (56); Grandsire, Sillifant, (120); dam, Beauty, by Forester, (46); grandam, Sprightly, bred by Mr. Francis Quartly.

BEAUTY (21): calved 1845, bred by, and the property of, Mr. James Quartly, of Molland, Devon. She gained the 1st prize for the breeding cow at the Royal Agricultural Show, at Exeter, in 1850. Sire, Symmetry, (124); grandsire, Prince Albert, (102); dam, Beauty, (20); grandam, Beauty, by Forester, (46); great grandam, Sprightly, bred by Mr. Francis Quartly.

BEAUTY (22); calved January, 1845, bred by, and the property of, Sir Thomas Dyke Acland, Bart., M.P. She gained the 1st prize at the Dunster Cattle Show in 1850. Sire, Quartly, (113); grandsire, Sillifant, (120); dam, Old Duddings, purchased of Mr. Nicholas Paramore.

BEAUTY (23): calved 1847, bred by the Right Hon. Lord Portman, the property of the Right Hon. Earl Leicester. Sire, Free Trade; grandsire, Quartly's Prince of Wales, (105); dam, Duchess.

BEAUTY (24): calved in 1844, bred by, and the property of, Mr. Richard Mogridge, of Molland, Devon. Sire bred by Mr. Mogridge; grandsire, Prince Albert, (102); dam, Roundhead, bred by Mr. Mogridge.

BEAUTY (25): calved in 1844, bred by Mr. John Quartly, of Molland, the property of Mr. George Turner, of Barton, near Exeter. Sire, Prince Albert, (102); grandsire, Hundred Guinea, (56); dam, Tulip, and grandam, Beauty, both bred by Mr. Quartly.

BEAUTY (26): calved 23rd March, 1850, bred by, and the property of, Mr. Samuel Umbers, of Wappenbury, Warwick. Sire, Northampton, (86); grandsire, Prince Albert, (102); dam, Duchess, bred by the late Duke of Norfolk.

BEAUTY (27): calved November 4th, 1847, bred by, and the property of, Messrs. Wm. and Jehu Perry, of Alder, near Okehampton. Sire and grandsire bred by Mr. Quartly; dam, Bessy, bred by Messrs. Wm. and J. Perry; grandam, by the late Mr. Perry's prize bull.

BEAUTY (28): calved December, 1849, bred by, and the property of, Mr. Amos Parsons, of Lifton. Sire bred by Mr. Amos Parsons, and dam bred by Mr. Parsons.

BEAUTY (29): calved 1848, bred by, and the property of, Mr. John Quartly. Sire, Duke, (30); grandsire, Quartly's Prince of Wales, (105); dam, Famous, (163,) by Watson, (129); grandam, Pretty Maid, (366).

BEAUTY (30): calved 1846, bred by, and the property of, Mr. James Davy, of Flitton, Northmolton. Sire (was sent to Australia) and grandsire bred by Mr. Davy; dam won a 1st prize at the Taunton Agricultural Show. Both dam and grandam were bred by Mr. Davy.

BEAUTY (31): calved April, 1849, bred by, and the property of, Mr. James Davy, of Flitton. Sire and grandsire bred by Mr. Davy; dam and grandam bred by him.

BEAUTY (32): calved February, 1850, bred by, and the property of, Lord Portman. Sire, Champion, (17); grandsire, Hundred Guinea, (56); dam, Lovely, bred by Lord Portman, by David, bred by his Lordship; grandam, Lovely.

BELLA (33): calved 1846, bred by Mr. Wm. Hole, of Hannaford, near Barnstaple. Got by a bull belonging to Mr. Crispin, of Tawstock; dam, Pincombe, (346); grandam, Bowden, (41).

BERTHA (34): calved April, 1846, bred by the late Mr. T. Umbers, of Wappenbury, the property of Mr. John Stubbs, near Birmingham. Sire, Cupid, (20); grandsire, Prince Albert, (102); dam bred by G. Talbot, Esq., of Temple Guiting; grandam, by Oakley, (88).

BESSY (35): calved November, 1850, bred by, and the property of, Mr. Wm. Hole, of Hannaford. Got by Mr. Shapland's bull, of Northmolton; grandsire, Duke, (30); dam, Flora, (183,) by Baronet, (6); grandam, Pincombe, (346).

BETTY (36): bred by Mr. George Turner, of Barton, near Exeter, the property of Earl Leicester.

BIJOU (37): calved 11th February, 1850, bred by, and the property of, Earl Leicester. Sire, Quartly's Prince of Wales, (105); grandsire, Prince Albert, (102); dam, Betty, (36).

BIRTHDAY (38): calved April 1844, bred by, and the property of, Mr. John Ayre Thomas, of Ditchet, Rose Ash, Devon. She gained the 1st prize at the Devon Agricultural Show, at Exeter, in 1848, and a 1st prize, in 1848, at the Barnstaple and North Devon Cattle Show, as one of a dairy of cows. Sire, Proctor, (109); grandsire, Hundred Guinea, (56); dam, Taunton, (440); grandam, Myrtle, bred by Mr. J. A. Thomas.

BLOSSOM (39): bred by Lord Portman, the property of Earl Leicester. Sire, Gibbings; dam, Princess.

BOUNTY (40): bred by Mr. James Davy, of Flitton, Northmolton, the property of Earl Leicester. Sire and grandsire bred by Mr. Davy; dam and grandam also bred by Mr. Davy.

BOWDEN (41): calved 1838, bred by Mr. Baker, of Swimbridge, and was sold to Mr. Hole, of Hannaford. Got by a bull bred by Mr. John Gaydon, of Swimbridge; dam bred by Mr. Bowden, of Landkey, out of one of his best cows. Mr. Bowden had a noted herd for many years.

BOWLEY (42): calved 1850, bred by, and the property of, Mr. George Turner, of Barton, near Exeter. Sire, Duke of Cornwall, (33); grandsire, Portman; dam, Cadbury, (56,) by Quartly's Prince of Wales, (105); grandam, Mr. Turner's Curly.

BRACELET (43): calved 1848, bred by, and the property of, Mr. James Quartly, of Molland, Devon. She gained the 1st prize as a two-year-old heifer, at the R. A. M. at Exeter, in 1850. Sire, Duke of York, (37); grandsire, Quartly's Prince of Wales, (105); dam, Necklace, (313,) by Symmetry, (124); grandam, Primrose, (371,) by Watson (129).

BRAMBLE (44): bred by Mr. Buckingham, near Southmolton; sold by him to Lord Portman; and is now the property of Earl Leicester.

BRENDA (44): calved April, 1845, bred by the late Mr. Thomas Umbers, the property of Mr. John Stubbs, near Birmingham. Got by Stormy, bred by the late Duke of Norfolk; dam bred by G. Talbot, Esq., of Temple Guiting, Gloucestershire; grandam by Oakley (88).

BRENDA (45): calved September 30th, 1850, bred by, and the property of, Mr. Thomas Loveband, of Parsonage, Bishopsnympton, Devon. Sire, Lopes, (64); grandsire, Baronet, (6); dam, Dairymaid (109).

BRIDGET (46): calved April, 1846, bred by the late Mr. Thomas Umbers, the property of Mr. John Stubbs, near Birmingham. Sire, Molland, (72); grandsire, Hundred Guinea, (56); dam, Dainty, by Forester, (46); grandam, Dainty, bred by Mr. Quartly.

BRIGHT (47): calved February, 1850, bred by, and the property of, the Right Honourable Lord Portman. Sire, Champion, (17); grandsire, Hundred Guinea, (56); dam, Fair Maid, bred by Lord Portman,

BRINSWORTHY (48): calved December, 1845, bred by Mr. Richard Merson, of Northmolton, the property of Mr. T. B. Morle, of Cannington Park. Her ancestors were bred by Mr. R. Merson.

BROWN (49): calved 1849, bred by, and the property of, Mr. Charles Boucher, near Wiveliscombe. Sire bred by Mr. James Quartly, of Molland; grandsire, Prince Albert, (102); dam bred by Mr. Charles Boucher; grandam bred by Mr. Lyddon, of Withiel Florey.

BROWN (50): calved November, 1849, bred by, and the property of, Mr. James Quartly, of Molland. Sire, a son of Duke, (30); dam, Curly, (93), by Quartly's Prince of Wales, (105); grandam, Queen, (391,) by Prince Albert, (102); great grandam, Spindy, by Sillifant (120).

BROWN BEAUTY (51): calved 1836, bred by Mr. James Quartly. Sire, a son of Lilly, bred by Mr. Quartly; grandsire bred by Mr. Quartly, and sold to Mr. Tremayne; dam, Tulip, (451,) Forester's (46) dam; grandam bred by the late Mr. Henry Quartly, of Molland.

BROWN BEAUTY (52): calved February, 1850, bred by, and the property of, Mr. James Quartly. Sire, the Earl of Exeter, (38); grandsire, Baronet, (6); dam, Necklace, by Duke, (30); grandam, Necklace (313).

BULEY'S DAME (53): calved January, 1843, bred by Sir T. D. Acland, Bart., M.P. She gained the 2nd prize at the Dunster Cattle Show, in 1848. Sire, Hundred Guinea, (56); grandsire, Sillifant, (120); dam bred by Sir T. D. Acland, Bart., and got by a bull of Mr. Quartly's.

BUTTERCUP (54): calved 19th April, 1848, bred by, and the property of, Mr. Abraham Umbers, of Weston Hall. Sire, Derby, (23); grandsire, Hundred Guinea, (56); dam, Blossom, by M. (75); grandam, Beauty, bred by John Cox Morris, Esq., and won several prizes, and was sold at 10d. per lb. living weight.

BUTTERCUP (55): calved January 9th, 1846, bred by, and the property of, Mr. Wilkinson, of Chawton, Cowes. Sire, Magnificent, (68); grandsire, Oxford, (89); dam, Old Pink; grandam, Pink, bred by Mr. Richard Merson, of Brinsworthy, Northmolton.

CADBURY (56): calved in 1845, bred by, and the property of, Mr. George Turner, of Barton, near Exeter. Sire, Quartly's Prince of Wales, (105); grandsire, Prince Albert, (102); dam, Curly.

CALYSTIGIA (57): calved in 1850, bred by, and the property of, Mr. George Turner, of Barton. Sire, Quartly's Prince of Wales, (105); grandsire, Prince Albert, (102); dam, Princess, (382,) by Protection, (110); grandam, Victoria, (463,) by Sillifant (120).

CAMBRIDGE (58): calved in 1848, bred by, and the property of, Mr. George Turner, of Barton, near Exeter. Sire, Duke of York, (37); grandsire, Quartly's Prince of Wales, (105); dam, Newcastle, (318,) by Turner's Prince of Wales, (106); grandam, Old Cambridge, bred by Mr. Turner.

CAMPHINE (59): calved 26th November, 1848, bred by, and the property of, Earl Leicester. Sire, Barton, bred by Mr. Turner; grandsire, Hundred Guinea, (56); dam, Clara, (72); grandam, Creeper, (87).

CAROLINE (60): calved 21st July, 1844, bred by Earl Leicester. Sire, Spencer; dam, Curly, (91); grandam, Lady, (242).

CHEERFUL (61): calved March, 1850, bred by, and the property of, Mr. R. Merson, of Brinsworthy, Northmolton. Sire, President, (97); grandsire, Duke, (30); great grandsire, Quartly's Prince of Wales, (105); dam, Young Cherry, (69); grandam, Cherry, bred by Mr. Merson.

CHERRY (62): calved 1843, bred by, and the property of, Mr Passmore, of Aller, Bishopsnympton, Devon. Sire, Hundred Guinea, (56); grandsire, Sillifant, (120); dam, Wallflower, (471,) by Forester, (46); grandam, Curly, bred by Mr. Quartly.

CHERRY (63): calved 1843, bred by Mr. James Davy, of Northmolton; sold to the Honble. Dudley Pelham, M.P., and is the property of the Right Honble. Earl Leicester. She gained a prize at the Taunton Agricultural Show, in 1846, as the best in calf heifer; and was highly commended at the Royal Agricultural Show at York, in 1848. Sire, bred by Mr. James Davy, and sold to Mr. Farquharson; dam bred by Mr. Davy, got by Sillifant, (120); grandam bred by Mr. Davy, and sold to Lord Portman.

CHERRY (64): calved 1847, bred by Mr. John Quartly, the property of the Right Honble. Earl Aylesford. Sire, Duke, (30); grandsire, Quartly's Prince of Wales, (105); dam, Famous, (163,) by Watson, (129); grandam, Pretty Maid, (366).

CHERRY (65): calved 1847, bred by, and the property of, Mr. Jas. Davy, of Flitton, Northmolton. Sire, Duke, (30); grandsire, Quartly's Prince of Wales, (105); dam and grandam bred by Mr. Davy.

CHERRY (66): calved 1845, bred by, and the property of, Mr. John Quartly, of Champson, Molland, Devon. Sire, Quartly's Prince of Wales, (105); grandsire, Prince Albert, (102); dam, Pretty Maid, (366); grandam, Curly. N.B. Curly and her dam were esteemed by Mr. Francis Quartly two of the best cows he ever bred.

CHERRY (67): calved 1844, bred by, and the property of, Mr. R. Mogridge, of Molland. Sire, Symmetry, (124); grandsire, Prince Albert, (102); dam and grandam bred by Mr. Mogridge.

CHERRY (68): calved 1846, bred by, and the property of, Mr. James Quartly, of Molland, Devon. Sire, Quartly's Prince of Wales, (105); dam, Flower, (186,) by Sillifant, (120); grandam, Flower, (187); great grandam, Long-horned Curly, bred by Mr. Quartly.

CHERRY (Young) (69); calved in 1847, bred by, and the property of, Mr. R. Merson, of Brinsworthy. Got by a son of Old Lovely, (269); grandsire, Young Sillifant, (121); dam and grandam bred by Mr. Merson.

CINDERELLA (70): calved December, 1850, bred by, and the property of, Mr. Hole, of Hannaford. Sire bred by Mr. James Davy, of Northmolton; dam, Pincombe, (346); grandam, Bowden, (41).

CINDERELLA (71): calved 9th February, 1848, bred by, and the property of, the Right Honble. Earl Leicester. Sire, Barton, bred by Mr. G. Turner; grandsire, Hundred Guinea, (56); dam, Caroline, (60); grandam, Curly, (91).

CLARA (72): calved 29th January, 1845, bred by, and the property of, Earl Leicester. Sire, Spencer; dam, Creeper, (87).

COCOA (73): calved 5th April, 1849, bred by, and the property of, Earl Leicester. Sire, Barton, bred by Mr. Turner; grandsire, Hundred Guinea, (56); dam, Cypress, (100); grandam, Creeper, (87).

COTHELSTONE (74): calved in December, 1844, bred by Mr. Robert Gibbs, of Cothelstone, near Taunton, the property of Mr. T. B. Morle of Cannington, near Bridgwater; bred from the noted stock of Mr. Robert Gibbs of Cothelstone.

COUNTESS (75): calved 1836, bred by Mr. James Quartly; sold to Lord Portman, and is now the property of Earl Leicester. Sire Sillifant, (120); dam and grandam bred by Mr. Quartly.

COUNTESS (76): calved in 1850, bred by, and the property of, Mr. G. Turner, of Barton. Sire, Duke of York, (37); grandsire, Quartly's Prince of Wales, (105); great grandsire, Prince Albert, (102); dam, Duchess, (151,) by a son of Hundred Guinea, (56); grandam, Victoria, (463).

COUNTESS (77): calved in 1828, bred by Mr. F. Quartly, and sold to Mr. Peters, of North Petherton, Somerset. She gained a prize as one of a dairy of cows at Exeter, in 1833; 1st prize as the best cow at Exeter, in 1844, and 1st prize for a cow at the Royal Agricultural Show at Oxford. Her sire was a brother of Pretty Maid, (364,) Sillifant's (120) dam; her dam was Flower, (187,) by Prize, (108.)

COUNTESS (78): calved December, 1849, bred by, and the property of, Mr. James Quartly, of Molland. Sire, the Earl of Exeter, (38); grandsire, Baronet, (6); dam, Beauty, (21,) by Symmetry, (124); grandam, Beauty, (20,) by Hundred Guinea, (56); great grandam, Beauty, by Forester, (46).

COUNTESS (79): calved February, 1850, bred by, and the property of, Mr. Richard Mogridge, of Molland. Sire, Baronet, (6); grandsire, Quartly's Prince of Wales, (105); dam, Beauty, (24); grandam, Roundhead.

COUNTESS (80): calved January, 1840, bred by, and the property of, Mr. James Davy, of Flitton, Northmolton. Sire, Oxford, (89); grandsire, Forester, (46); dam and grandam bred by the late Mr. William Davy, of Flitton, Northmolton.

COUNTESS (81): calved February, 1850, bred by the Right Hon. Lord Portman, the property of Mr. Warren, of Shillington, Dorset. Sire, Champion, (17); grandsire, Hundred Guinea, (56); dam, Countess, (75,) by Sillifant, (120); grandam bred by Mr. Quartly.

COWSLIP (82): calved 1849, bred by, and the property of, the Right Honble. Lord Portman. Sire, Free Trade, bred by Mr. Quartly; grandsire, Quartly's Prince of Wales, (105); dam, Cowslip, bred by Mr. Gibbings, of Exminster, Devon.

COWSLIP (83): calved May, 1850, bred by the Right Honble. Lord Portman, the property of Mr. Warren, of Shillington, Dorset. Sire, Champion, (17); grandsire, Hundred Guinea, (56); dam, Cowslip, bred by Mr. Gibbings, of Exminster, Devon.

COWSLIP (84): calved 1848, bred by, and the property of, Mr. James Quartly. Sire, Baronet, (6); grandsire, Quartly's Prince of Wales, (105); dam, Primrose, (371,) by Watson, (129); grandam, Tulip, (451); Forester's (46) dam.

COWSLIP (85): calved 1842, bred by Lord Portman, the property of Earl Leicester. Sire, Tapp, bred by Mr. Tapp, near Southmolton; dam, Spoon.

COWSLIP (86): calved 1845, bred by, and the property of, Mr. James Davy, of Northmolton. Sire and grandsire, dam and grandam, bred by Mr. Davy.

CREEPER (87): bred by the Right Honble. Earl Leicester.

CROCUS (88): calved 4th May, 1848, bred by, and the property of, Mr. Abraham Umbers, of Weston Hall. Sire, Derby, (23); grandsire, Hundred Guinea, (56); dam, Yellow, (481); by Molland, (72); grandam, Wirey, descended from Mr. Child and Lord Anson's herds.

CRYSTAL (89): calved 1849, bred by, and the property of, the Right Honble. Lord Portman. Sire, Free Trade, bred by Mr. Quartly; grandsire, Hundred Guinea, (56); dam, Mogridge, and grandam, bred by Mr. Mogridge, of Molland, Devon.

CURL (90): calved February, 1850, bred by, and the property of, the Right Honble. Lord Portman. Sire, Champion, (17); grandsire, Hundred Guinea, (56); dam, Curdle, bred by Lord Portman, got by David; grandam, Cream.

CURLY (91): bred by, and the property of, Earl Leicester. Dam, Lady, (242).

CURLY (92): calved 1830, bred by Mr. Francis Quartly. She won a prize as a heifer, in 1833, and after that as one of a dairy of cows, at the Devon Agricultural Show at Exeter. Sire, Forester, (46); her great grandsire was a son of Prize, (108); dam, Long-horned Curly; grandam and great grandam bred by Mr. Quartly.

CURLY (93): calved 1846, bred by Mr. John Quartly, the property of Mr. James Quartly. Sire, Quartly's Prince of Wales, (105); grandsire, Prince Albert, (102); dam, Queen, (391,) by Prince Albert, (102); grandam, Spindy, by Sillifant, (120); great grandam, Young Curly, descended from Long-horned Curly, bred by Mr. Francis Quartly.

CURLY (94): calved in 1850, bred by, and the property of, Mr. Edwin Maunder, of Northmolton. Sire, President, (97); grandsire, Duke, (30); great grandsire, Quartly's Prince of Wales, (105); dam bred by Mr. Tapp, of Twitchen, and got by his one-eyed bull.

CURLY (95): bred by Mr. Richard Merson, of Northmolton. She gained a prize at the Devon Agricultural Meeting, at Exeter, and one at Barnstaple. Sire, a son of Forester, (46); dam, Tulip, and grandam, bred by Mr. Richard Merson. Curly, (95,) was the dam of the celebrated bull, Northampton, (86).

CURLY (96): calved 1848, bred by, and the property of, Mr. John Quartly, of Molland. Sire, Favourite, (43); grandsire, Quartly's Prince of Wales, (105); dam, Pretty Maid, (366); grandam, Curly.

CURLY (97): calved 1848, bred by, and the property of, Mr. James Davy, of Northmolton. Sire and grandsire, and dam and grandam, bred by Mr. Davy. The grandam won prizes at Tavistock, Lifton, and Barnstaple.

CURLY (98): calved April, 1850, bred by, and the property of, Mr. James Davy, of Northmolton. Sire and grandsire bred by Mr. Davy.

CURLY (Young) (99): calved in 1843, bred by, and the property of, Mr. Richard Merson, of Brinsworthy. Sire, Young Sillifant, (121); grandsire, Sillifant, (120); dam, Curly, (95,) by a son of Forester, (46); grandam, Tulip, bred by Mr. R. Merson.

CYPRESS (100): calved 1st January, 1846, bred by Earl Leicester. Sire, Derby, (23); grandsire, Hundred Guinea, (56); dam, Creeper, (87,) bred by Earl Leicester.

DAFFODIL (101): calved April, 1849, bred by, and the property of, Mr. James Quartly, of Molland. Sire, Baronet, (6); grandsire, Quartly's Prince of Wales, (105); dam, Cherry, (68,) by Quartly's Prince of Wales, (105); grandam, Flower, (186,) by Sillifant, (120).

DAINTY (102): calved May, 1849, bred by, and the property of, Mr. James Davy, of Northmolton. Sire and grandsire bred by Mr. Davy, dam and grandam bred by Mr. Davy.

DAINTY (103): calved 1847, bred by, and the property of, Mr. James Davy, of Flitton, Northmolton. Sire, Duke, (30); grandsire, Quartly's Prince of Wales, (105); dam and grandam bred by Mr. Davy.

DAINTY (104): calved 1848, bred by, and the property of, Mr. James Quartly, of Molland, Devon. Sire, Favourite, (43); grandsire, Quartly's Prince of Wales, (105); dam, Splendid, (416,) by Symmetry, (124); grandam, Splendid, (415,) by Sillifant, (120).

DAIRYMAID (105): calved 1841, bred by Mr. James Quartly, of Molland, the property of Mr. John Tanner Davy, of Rose Ash, Devon. Sire, Hundred Guinea, (56); grandsire, Sillifant, (120); dam, Princess, by Forester, (46); grandam, Dairymaid, bred by Mr. Quartly.

DAIRYMAID (106): calved March, 1842, bred by, and the property of, Mr. Amos Parsons, near Lifton. She gained the best prize at Tavistock for a breeding cow. Sire bred by Mr. Davy, of Northmolton; dam, Old Vellacott, who won the best prizes at Lifton and Launceston, both as a heifer and cow; grandam bred by Mr. Quartly.

DAIRYMAID (107): calved 1848, bred by, and the property of, Mr. James Quartly, of Molland. Sire, Favourite, (43); grandsire, Quartly's Prince of Wales, (105); dam, Pretty Maid, (365); grandam, Flower, (186,) by Sillifant, (120); great grandam, Flower, (187,) by Prize, (108); great great grandam, Long-horned Curly, bred by Mr. F. Quartly.

DAIRYMAID (108): calved 1844, bred by, and the property of, Mr. James Davy, of Northmolton. Sire and grandsire, dam and grandam, bred by Mr. James Davy.

DAIRYMAID (109): calved 1840, bred by, and the property of, Mr. Thomas Loveband, of Parsonage, Bishopsnympton, Devon. Sire bred by Mr. Quartly; dam, Gentle, bred by Mr. Loveband.

DAIRYMAID (110): calved in 1850, bred by, and the property of, Mr. James Davy, of Northmolton. Sire and grandsire bred by Mr. Davy, dam and grandam bred by Mr. Davy.

DAISY (111): calved 1847, bred by, and the property of, Mr. James Quartly, of Molland. Sire, Duke, (30); grandsire, Quartly's Prince of Wales, (105); dam, Pretty Maid, (365,) by a son of Pretty Maid, (366,) and the bull Watson, (129); grandam, Flower, (186,) by Sillifant, (120).

DAISY (112): calved in 1844, bred by, and the property of, the Right Honble. Lord Portman. Sire, Nelson, (81); grandsire, Hundred Guinea, (56); dam, Loop, (266); grandam, Beauty, bred by Lord Portman.

DAISY (113): calved 2nd May, 1848, bred by, and the property of, Mr. Abraham Umbers, of Weston Hall. Sire, Derby, (23); grandsire, Hundred Guinea, (56); dam, Daffodil, by £., bred by Mr. Wm. Umbers, senr.; grandam, by B. H., (9).

DAISY (114): calved April, 1850, bred by, and the property of, Mr. James Davy, of Northmolton. Sire bred by Mr. Davy; grandsire, Nelson, (83); dam and grandam, bred by Mr. Davy.

DAISY (115): calved in 1844, bred by, and the property of, Mr. Thos. Loveband, of Bishopsnympton. Sire bred by Mr. Passmore, of Aller; dam, dairymaid, (109); grandam, Gentle, bred by Mr. Loveband.

DAISY (116): calved in 1847, bred by, and the property of, Mr. Richard Mogridge, of Molland. Sire, Favourite, (43); grandsire, Quartly's Prince of Wales, (105); dam, bred by Mr. Richard Mogridge.

DAISY (117): the property of Messrs. Wm. and Jehu Perry. She was purchased by them of Mr. Davy, of Flitton, and is supposed to be bred by the late T. P. Acland, Esq., of Littlebray, Devonshire.

DAISY (118): bred by, and the property of, the Right Honble. Earl Leicester.

DAISY (119): calved 1848, bred by Mr. John Quartly, the property of the Earl of Aylesford. Sire, Favourite (43); grandsire, Quartly's Prince of Wales, (105); dam and grandam, bred by Mr. Quartly.

DAISY (120): calved in 1843, bred by Mr. James Bult, of Kingston, near Taunton, the property of Mr. John Tanner Davy, of Rose Ash, Devon. Sire, Hundred Guinea, (56); grandsire, Sillifant, (120); dam bred by the Rev. J. Wood, of Staplegrove, from the noted stock of the late Mr. Pratt, of Staplegrove, Somerset.

DAISY (121): calved in 1843, bred by, and the property of, Mr. Richard Merson, of Northmolton. Sire, Prince Albert, (102); grandsire, Hundred Guinea, (56); dam, Old Daisy, and the grandam, bred by Mr. R. Merson.

DAISY (Young) 122: calved September 20th, 1850, bred by, and the property of, Mr. John Tanner Davy, of Rose Ash, Devon. Sire, the Earl of Exeter, (38); grandsire, Baronet, (6); dam, Daisy, (120,) by Hundred Guinea, (56).

DAMSEL (123): calved 1847, bred by, and the property of, Mr. Richard Mogridge, of Molland. Sire, Favourite, (43); grandsire, Quartly's Prince of Wales, (105); dam, Dee, sold to Earl Leicester.

DAMSEL (124): calved 4th November, 1849, bred by, and the property of, the Right Honble. Earl Leicester. Sire, Denny, bred by Mr. Denny, of Egmere, Norfolk; dam, Debonair, (128,) by Derby, (23); grandam, Devon, (133).

DANDELION (125): calved 12th October, 1848, bred by, and the property of, Earl Leicester. Sire Barton, bred by Mr. G. Turner, of Barton; grandsire, Hundred Guinea, (56); dam, Young Devon, (134); grandam, Dido, (138).

DAPHNE (126): calved in 1850, bred by, and the property of, Mr. G. Turner, of Barton, near Exeter. Sire, Baronet, (6); grandsire, Quartly's Prince of Wales, (105); dam, Beauty, (25,) by Prince Albert, (102); grandam, Tulip, bred by Mr. John Quartly.

DARLING (127): calved in 1847, bred by Lord Portman, the property of Earl Leicester. Sire, Free Trade, bred by Mr. Quartly; grandsire, Quartly's Prince of Wales, (105); dam, Darling.

DEBONAIR (128): calved 13th July, 1845, bred by Earl Leicester, the property of A. Hamond, Esq., of Westacre, Norfolk. Sire, Derby, (23); grandsire, Hundred Guinea, (56); dam, Devon, (133,) by Forester, (46); grandam, Dairymaid, bred by Mr. Quartly.

DECENT (129): calved in 1847, bred by, and the property of, Mr. James Davy, of Flitton, Northmolton, Devon. Sire and grandsire bred by Mr. Davy; dam and grandam also bred by him.

DECENT (130): calved April, 1849, bred by, and the property of, Mr. James Davy, of Northmolton. Sire and grandsire, and the dam and grandam, bred by Mr. Davy.

DEE (131): calved March, 1850, bred by, and the property of, the Right Honble. Lord Portman. Sire, Champion, (17); grandsire, Hundred Guinea, (56); dam, Dee, bred by Mr. Dee, of Northmolton, Devon.

DESTINY (132): calved 13th March, 1848, bred by, and the property of, Earl Leicester. Sire, Barton, bred by Mr. G. Turner; grandsire, Hundred Guinea, (56); dam, Dido, (138); grandam, Devon, (133).

DEVON (133): bred by Mr. Quartly, the property of the Right Honble. Earl of Leicester. Sire, Forester, (46); dam, Dairymaid, bred by Mr. Quartly.

DEVON (Young) (134): calved 28th September, 1845, bred by Earl Leicester. Sire, Derby, (23); grandsire, Hundred Guinea, (56); dam, Dido, (138); grandam, Devon, (133,) by Forester, (46).

DEWDROP (135): calved 30th March, 1846, bred by Earl Leicester. Sire, Spencer; dam, Dutiful, (154); grandam, Devon, (133,) by Forester, (46).

DEWDROP (136): calved 1848, bred by, and the property of, Lord Portman. Sire, Free Trade, bred by Mr. Quartly; grandsire, Quartly's Prince of Wales, (105); dam, Daisy, (112,) by Nelson, (81); grandam, Loop, (266).

DIANA (137): calved January 19th, 1850, bred by, and the property of, Mr. Wilkinson, of Chawton, Cowes. Sire, Sultan, (122); grandsire, Northampton, (86); dam, Hebe, (221,) by Magnificent, (68); grandam, Pretty, bred by Mr. Richard Merson, of Northmolton.

DIDO (138): calved 12th December, 1842, bred by Earl Leicester. Sire, Spencer; dam, Devon, (133).

DIDO (139): calved January, 1849, bred by, and the property of, Mr. Hole, of Hannaford, near Barnstaple. Got by a bull which Mr. Quartly sold Mr. Trix, of Great Hele, Southmolton; grandsire, Quartly's Prince of Wales, (105); dam, Leworthy, (259,) bred by Mr. Leworthy, of Bratton Fleming.

DIMPLE (140): bred by Mr. James Davy, of Northmolton, sold by him to Lord Portman, and is now the property of Earl Leicester.

DOCILITY (141): calved 3rd September, 1849, bred by, and the property of, Mr. John Snow, of Boode, near Braunton. Sire, Nelson, (83); grandsire, Quartly's Prince of Wales, (105); dam, Bringgood, bred by Mr. Snow.

DOLLY VARDEN (142): calved January, 1849, bred by Mr. John Quartly, the property of Mr. James Quartly. She gained the second prize in Class 5 at the Royal Agricultural Show at Exeter, in 1850. Sire, Baronet, (6); grandsire, Quartly's Prince of Wales, (105); dam, Primrose, (372,) by Prince Albert, (102); grandam, Pretty Maid, (366); great grandam, Curly, bred by Mr. Francis Quartly. N.B. Curly and her dam were esteemed by Mr. Quartly two of the best cows he ever bred.

DONNA (143): calved 1845, bred by, and the property of, Mr. Wm. Hole, of Hannaford. She gained a prize at Barnstaple. She was got by a bull belonging to Mr. Vellacott, of Ashford; dam, Pincombe, (346); grandam, Bowden, (41).

DORSET (144): bred by Lord Portman, and the property of Earl Leicester. Sire, Free Trade, bred by Mr. Quartly; grandsire, Quartly's Prince of Wales, (105).

DUCHESS (145): calved 6th November, 1848, bred by, and the property of, Earl Leicester. Sire, Barton, bred by Mr. Turner; grandsire, Hundred Guinea, (56); dam, Dewdrop, (135); grandam, Dutiful, (154).

DUCHESS (146): calved 1840, bred by Mr. James Quartly. She won a prize at Exeter as one of a dairy of cows. Sire, Hundred Guinea, (56); grandsire, Sillifant, (120); dam, Lilly, by a son of Forester, (46,) out of Long-horned Curly; grandam, Lilly.

DUCHESS (147): calved 1846, bred by, and the property of, Mr. James Quartly. Sire, Cupid, (20); grandsire, Prince Albert, (102); dam, Duchess, (146,) by Hundred Guinea, (56); grandam, Lilly, by a son of Forester, (46,) out of Long-horned Curly.

DUCHESS (148): calved April, 1841, bred by Mr. Davy, of Northmolton, the property of Mr. Amos Parsons, near Lifton. She gained the best prizes at the Tavistock and Lifton Cattle Shows. Sire, Oxford, (89); grandsire, Forester, (46); dam and grandam bred by the late Mr. Wm. Davy, of Flitton.

DUCHESS (149): calved January, 1845, bred by, and the property of, Mr. Edward Pope, of Great Toller, Dorset. She gained the 1st prize, as the best in calf heifer, at the R. A. M. at Northampton, in 1847. Sire bred by Mr. Davy, of Flitton, Northmolton, and won many prizes; grandsire bred by the late Mr. Davy, and was sold to Mr. Farquharson, Blandford, Dorset.

DUCHESS (150); calved in 1845, bred by, and the property of, Mr. James Davy, of Flitton. Sire, Quartly's Prince of Wales, (105); grandsire, Prince Albert, (102); dam, Flower, (189,) by Hundred Guinea, (56); grandam, Lilly, by a son of Long Curly, bred by Mr. Quartly.

DUCHESS (151): calved 1844, bred by, and the property of, Mr. George Turner, of Barton, near Exeter. She gained a prize as a cow at Exeter. Was got by a son of Hundred Guinea, (56); dam, Victoria, (463,) by Sillifant, (120); grandam, Lilly, bred by Mr. Quartly.

DUDDINGS (Young) (152): calved in the spring of 1843. She was bred by Mr. Nicholas Paramore, and is the property of Sir T. D. Acland, Bart., M.P. She was got by a bull belonging to Mr. Hole, of Knowle, near Dunster.

DUDU (153): calved in 1841, bred by Mr. J. A. Thomas, of Rose Ash, Devon. She gained the following prizes:—In 1848, the 1st prize at the D. A. M. at Exeter, as one of a dairy of cows, and at Barnstaple, as one of a dairy of cows; in 1849, the 1st prize at the D. A. M. at Exeter, as the best single dairy cow. Sire, Hundred Guinea, (56); grandsire, Sillifant, (120); dam, Stumptail, bred by Mr. Thomas, and gained 2 prizes at Exeter; grandam, Myrtle, bred by Mr. Thomas.

DUTIFUL (154): calved 22nd October, 1843, bred by Earl Leicester. Sire, Spencer; dam, Devon, (133,) by Forester, (46); grandam, Dairymaid, bred by Mr. Quartly.

EDITH (155): calved 9th of October, 1848, bred by Earl Leicester, the property of Col. Morris. Sire, Barton, bred by Mr. G. Turner, of Barton, near Exeter; grandsire, Hundred Guinea, (56); dam, Emily, (158,) by Spencer; grandam, Ellen, (157).

EFFIE (156): calved April, 1847, bred by Mr. T. Umbers, of Wappenbury, Warwickshire, the property of Mr. John Stubbs, of Perry Barr. Sire, Cupid, (20); grandsire, Prince Albert, (102).

ELLEN (157): calved 2nd June, 1843, bred by Earl Leicester. Sire, Quartly; dam, Evergreen, (159).

EMILY (158): calved 22nd March, 1846, bred by Earl Leicester. Sire, Spencer; dam, Ellen, (157); grandam, Evergreen, (159).

EVERGREEN (159): bred by Earl Leicester.

FAIRY (160): calved February, 1850, bred by Mr. Brayley, of Swimbridge, the property of Mr. Hole, of Hannaford. Sire bred by Mr. Brayley, and won a prize at Barnstaple; grandsire, a son of Hundred Guinea, (56); dam, Fancy.

FAIRY (161): calved November 1845, bred by, and the property of Mr. T. B. Morle, of Cannington Park. Sire bred by Mr. Oatway, of Dunster.

FAIRY (162): calved 10th July, 1844, bred by, and the property of, Earl Leicester. Sire, Spencer; dam, Flora, (182); grandam, Devon, (133,) by Forester, (46).

FAMOUS (163): calved 1839, bred by, and the property of, Mr. John Quartly, of Champson, Molland. Sire, Watson, (129); grandsire, a son of Forester, (46); dam, Pretty Maid, (366); grandam, Curly. N.B. Curly and her dam were esteemed by Mr. Francis Quartly two of the best cows he ever bred.

FAMOUS (164): calved in 1848, bred by, and the property of, Mr. Richard Mogridge of Molland. Sire, Baronet, (6); grandsire, Quartly's Prince of Wales, (105); dam, Beauty, (24); grandam, Roundhead, bred by Mr. Mogridge.

FAMOUS (165): calved 1848, bred by Mr. John Quartly, and the property of Mr. James Quartly. Sire, Baronet, (6); grandsire, Quartly's Prince of Wales, (105); dam, Mayflower, (287,) by a son of Watson, (129); grandam, Famous, (163).

FANCY (166): calved 1845, bred by Lord Portman, and the property of Earl Leicester. Sire, David, bred by Lord Portman; dam, Lilly.

FANCY (167); calved in 1847, bred by, and the property of, Mr. James Davy, of Northmolton. Sire, and grandsire, and the dam and grandam, bred by Mr. Davy.

FANCY (168): calved 1846, bred by, and the proporty of, Mr. James Quartly. Sire, Quartly's Prince of Wales, (105); grandsire, Prince Albert, (102); dam, Primrose, (371,) by Watson, (129); grandam, Tulip, (451,) Forester's (46) dam.

FANCY (169): calved April 27th, 1847, bred by, and the property of, Mr. Abraham Umbers, of Weston Hall. Sire, Cupid, (20); grandsire, Prince Albert, (102); dam, Dumpy, by Molland, (72); grandam descended from Mr. Child's herd.

FANCY (170): calved 1844, bred by, and the property of, Mr. Charles Boucher, of Greenway, near Wiveliscombe, Somerset. She gained a prize at the Taunton Agricultural Show when a yearling, and also when a cow, in 1848. Sire bred by Mr. C. Boucher; grandsire, Mr. Tapp's one-eyed bull; dam bought of Mr. Quartly; grandam bred by Mr. Dee, of Northmolton.

FANCY (Young) (171): calved 1849, bred by, and the property of, Mr. Charles Boucher, of Greenway. Sire bred by Mr. Quartly; grandsire, Prince Albert, (102); dam, Fancy, (170); grandam bought of Mr. Quartly.

FANCY (172): calved 1848, bred by, and the property of, Mr. John Quartly, of Champson, Molland. Sire, Favourite, (43); grandsire, Quartly's Prince of Wales, (105); dam, Old Fancy, bred by Mr. Quartly, got by a son of Prince Albert, (102); grandam, a sister of Pretty Maid (366).

FANCY (173): calved March 28, 1850, bred by, and the property of, Mr. Samuel Anstey, of Manebelly, Cornwall. Sire, the Earl of Exeter, (38); grandsire, Baronet, (6); dam, Juno, (239,) by Favourite, (43); grandam, Beauty, bred by Mr. Quartly.

FANNY KEMBLE (174): calved in 1847, bred by the late J. H. Ley, Esq., of Trehill, Devonshire, the property of Mr. G. Turner, of Barton. She gained a prize as a yearling at Exeter. Sire, Duke, (30); grandsire, Quartly's Prince of Wales, (105).

FAT RUMP (177): calved in 1840, bred by, and the property of, Mr. James Davy, of Northmolton. She gained the best prize at Barnstaple when a heifer. Sire, Oxford, (89); grandsire, Forester, (46); dam and grandam bred by the late Mr. Wm. Davy, of Flitton,—the grandam gained a 1st prize at the Devon Agricultural Meeting at Exeter.

FATTY (176): calved in May, 1846, bred by Mr. John Ayre Thomas, of Rose Ash, Devon. She gained the following prizes when a yearling:—At the Devon Agricultural Show, at Exeter; the Barnstaple and North Devon; and at the Witheridge Shows; and in 1848 she gained the 1st prize for a two-year-old heifer at the Barnstaple and North Devon Agricultural Show. Sire, Quartly's Prince of Wales, (105); grandsire, Prince Albert, (102); dam, Quartly, (390,) by Hundred Guinea, (56); grandam, Picture, bred by Mr. Quartly.

FAVOURITE (177): calved 1840, bred by, and the property of, Mr. James Davy, of Northmolton. She gained the best prize at the Barnstaple and North Devon Agricultural Show. The sire and grandsire, dam and grandam, were bred by Mr. Davy.

FAVOURITE (178): calved December, 1845, bred by, and the property of, Mr. T. B. Morle, of Cannington Park. Got by a bull bred by Mr. Thomas Oatway, of Dunster.

FAVOURITE (179): calved in 1850, bred by, and the property of, Mr. Charles Boucher, of Greenway. Sire bred by Mr. C. Boucher; grandsire bred by Mr. James Quartly; dam, Fancy, (170); grandam bought of Mr. James Quartly.

FLITTON (180): calved 1846, bred by Mr. Davy, of Northmolton, the property of Mr. T. B. Morle, of Cannington Park. She was bred from the stock of Mr. Davy, of Flitton, Northmolton.

FLORA (181): calved March, 1848, bred by Mr. Richard Merson, of Northmolton, the property of J. H. Tremayne, Esq., of Heligan, Cornwall. Sire, Sultan, (122); grandsire, Northampton, (56); dam, Flower, (190); grandam, Flower, bred by Mr. J. T. Davy, of Rose Ash.

FLORA (182): bred by, and the property of, the Right Hon. Earl Leicester. Dam, Devon, (133,) by Forester, (46); grandam, Dairymaid, bred by Mr. Quartly.

FLORA (183): bred by, and the property of, Mr. William Hole, of Hannaford Sire, Baronet, (6); grandsire, Quartly's Prince of Wales, (105); dam, Pincombe, (346); grandam, Bowden, (41).

FLORENCE (184): calved July 14th, 1845, twin sister of Mary, (279,) bred by, and the property of, Mr. John Stubbs, of Hamstead, Perry Barr. Sire, Molland, (72); grandsire, Hundred Guinea, (56); dam, Nancy, (307,) bred by the late Mr. T. Umbers, of Wappenbury, Warwick, and was a sister to the steer, then the property of Mr. Umbers, which gained the prize of £15, and a silver medal at the Smithfield Show, in 1843.

FLOWER (185): calved 1848, bred by, and the property of, Mr. James Quartly. Sire, Favourite, (43); grandsire, Quartly's Prince of Wales, (105); dam, Flower, (186,) by Sillifant, (120); grandam, Flower, (187), by Prize, (108).

FLOWER (186): calved 1836, bred by Mr. Francis Quartly. Sire, Sillifant, (120); dam, Flower, (187,) by Prize, (108); grandam, Long-horned Curly, bred by Mr. Francis Quartly.

FLOWER (187): calved 1820, bred by Mr. Francis Quartly. She won a prize at the Devon A. M., at Exeter, as one of a dairy of cows, in 1833. Sire, Prize, (108); dam, Long-horned Curly, bred by Mr. Francis Quartly.

FLOWER (188): calved 1845, bred by, and the property of, Mr. Thomas Loveband, of Bishopsnympton. Sire bred by Mr. Quartly; dam, Tulip, bred by the late Mr. Toms, of Avercombe, Bishopsnympton, Devon.

FLOWER (189): calved 1840, bred by Mr. Quartly, of Molland, the property of Mr. James Davy, of Flitton. Sire, Hundred Guinea, (56); grandsire, Sillifant, (120); dam, Lilly, got by a son of Long-horned Curly, bred by Mr. F. Quartly; grandam, Lilly.

FLOWER (190): calved 1838, bred by Mr. John Tanner Davy, of Rose Ash. She was sold to Mr. R. Merson, of Northmolton, and rebought of him by Mr. J. T. Davy, of Rose Ash. Sire, Brinsworthy, bred by Mr. R. Merson; grandsire also bred by Mr. R. Merson; her dam, Flower, and grandam, Old Flower, were bred by Mr. J. T. Davy. Flower's (190) sire, Brinsworthy, was the sire of Cambridge, (12).

FLOWER (191): calved March, 1849, bred by, and the property of, Mr. Richard Merson, of Northmolton. Sire, Baronet, (6); grandsire, Quartly's Prince of Wales, (105); dam, Flower, (190); grandam, Flower, bred by Mr. J. T. Davy, of Rose Ash, Devon.

FLOWERET (192): bred by Mr. Quartly, of Molland, the property of Messrs. Wm. and Jehu Perry, of Alder. Sire, Duke, (30); grandsire, Quartly's Prince of Wales, (105); dam, Splendid, (416,) by Symmetry, (124); grandam, Splendid, (415,) by Sillifant, (120).

FLOWERET (193): calved February, 1850, bred by, and the property of, Mr. Richard Mogridge, of Molland. Sire, Baronet, (6); grandsire, Quartly's Prince of Wales, (105); dam, Moss Rose, (303).

FORTUNE (194): calved December, 1847, bred by, and the property of, Mr. T. B. Morle, of Cannington. Got by a bull from the stock of Mr. Lyddon, of Withiel Florey; dam bred by Mr. T. B. Morle.

FLY (195): calved March 19th, 1849, bred by the Hon. Dudley Pelham, M.P. She was highly commended at the R. A. Show, at Exeter, in 1850. Sire, Sultan, (122); grandsire, Northampton, (86); dam, Lady Pelham, (249,) by Forester, (46).

GAIETY (196): calved November, 1849, bred by, and the property of, Mr. J. A. Thomas, of Rose Ash. Sire, Lopes, (64); grandsire, Baronet, (6); dam, Birthday, (38,) by Proctor, (109); grandam, Taunton, (440).

GAY LASS (197): calved 26th April, 1848, bred by, and the property of, Mr. Abraham Umbers, of Weston Hall. Sire bred by the late Mr. T. Umbers, of Wappenbury, Warwick; grandsire, Cupid, (20); dam, Gayly, (199); grandam, Gainful, by Molland, (72).

GAY LASS (198): calved December, 1846, bred by, and the property of, Mr. T. B. Morle, of Cannington. Got by a bull bred by Mr. Thomas Oatway, of Dunster, Somerset.

GAYLY (199): calved 30th April, 1845, bred by, and the property of, Mr. Abraham Umbers, of Weston Hall. Sire bred by the late Mr. T. Umbers; grandsire, Cupid, (20); dam, Gainful, by Molland, (72); grandam, Greyface, by B. H., (9); great grandam descended from Mr. Child's herd.

GEM (200): calved March, 1850, bred by, and the property of, Mr. G. Maunder, of Northmolton. Sire, President, (97); grandsire, Duke, (30); dam, Gentle, (205,) by Duke, (30); grandam, Old Gentle, by Hundred Guinea, (56).

GEM (201): calved November, 1850, bred by, and the property of, Mr. John Tanner Davy, of Rose Ash, Devon. Sire, the Earl of Exeter, (38); grandsire, Baronet, (6); great grandsire, Quartly's Prince of Wales, (105); dam, Dairymaid, (105,) by Hundred Guinea, (56); grandam, Princess, by Forester, (46).

GEM (202): calved in 1850, bred by, and the property of, Mr. George Turner, of Barton. Sire, Duke of Cornwall, (33); grandsire, Portman; dam, Pearl, (333); grandam, Lady.

GENTLE (203): calved May, 1850, bred by, and the property of, Mr. James Davy, of Flitton. Sire bred by Mr. Davy; grandsire, Nelson, (83); dam and grandam bred by Mr. Davy.

GENTLE (204): calved March 28th, 1848, bred by, and the property of, Mr. Thomas Loveband, of Bishopsnymptom. Sire bred by Mr. Passmore, of Aller; dam, Dairymaid, (109).

GENTLE (205): calved in 1847, bred by, and the property of, Mr. Edwin Maunder, of Northmolton. Sire, Duke, (30); grandsire, Quartly's Prince of Wales, (105); dam, Old Gentle, by Hundred Guinea, (56).

GIPSY (206): bred by the Right Hon. Lord Portman, the property of the Right Hon. Earl Leicester. Sire, Free Trade, bred by Mr. Quartly; grandsire, Quartly's Prince of Wales, (105).

GIPSY (207): calved in 1847, bred by, and the property of, Mr. John Snow, of Boode, near Braunton. Sire, Britannia, (11); grandsire, Hundred Guinea, (56); dam, Violet, and grandam, bred by Mr. J. Snow.

GOLDCUP (208): calved February, 1850, bred by, and the property of, the Right Honble. Lord Portman. Sire, Champion, (17); grandsire, Hundred Guinea, (56); dam, Golding, bred by Lord Portman; grandam, Golding, bred by Mr. Davy, by David, out of Golden.

GOSSIP (209): calved 21st October, 1843, bred by, and the property of, the Right Honble. Earl Leicester. Sire, Spencer, bred by Earl Leicester; dam, Greyface, (215,) by a grandson of Prize, (108); grandam, Tulip, (451,) Forester's (46) dam.

GRACE (210): calved March 27th, 1850, bred by, and the property of, Mr. John Stubbs, of Hamstead, Perry Barr. Sire, Northampton, (86); grandsire, Prince Albert, (102); dam, Ada, (4,) by Molland, (72); grandam bred by G. Talbot, Esq., of Temple Guiting, Gloucestershire, and got by Devon, (25).

GRACEFUL (211): calved January, 1840, bred by, and the property of, Mr. James Davy, of Flitton, Northmolton. She gained a 1st prize at Barnstaple. Sire, Oxford, (89); grandsire, Forester, (46); dam and grandam bred by the late Mr. Wm. Davy, of Flitton.

GRACEFUL (Young) (212): calved in 1847, bred by, and the property of, Mr. Richard Merson, of Brinsworthy, Northmolton. Sire, a son of Lovely, (269,) and was sold to — Tremayne, Esq.; grandsire, Young Sillifant, (121); dam, Graceful, (213,) by a son of Hundred Guinea, (56); grandam, Daisy, bred by Mr. R. Merson.

GRACEFUL (213): calved in 1842, bred by, and the property of, Mr. Richard Merson, of Northmolton. Sire, a son of Hundred Guinea, (56); dam, Daisy, and grandam, bred by Mr. R. Merson.

GREENGAGE (214): calved 4th May, 1848, bred by, and the property of, Mr. Abraham Umbers, of Weston Hall. Sire bred by the late Mr. T. Umbers; grandsire, Cupid, (20).

GREYFACE (215): bred by Mr. James Quartly, sold to Earl Leicester. Sire, a grandson of Prize, (108); dam, Tulip, (451,) Forester's (46) dam; grandam, Tulip, bred by Mr. Quartly.

GUILTLESS (216): calved 10th March, 1845, bred by, and the property of, Mr. Abraham Umbers, of Weston Hall, near Leamington Spa. Sire, Molland, (72); grandsire, Hundred Guinea, (56); dam, Greyface, bred by Mr. Wm. Umbers, senr., and got by B. H., (9); grandam descended from Mr. Child's herd.

HANDSOME (217): calved 1849, bred by, and the property of, the Right Honble. Lord Portman. Sire, Free Trade, bred by Mr. Quartly; grandsire, Quartly's Prince of Wales, (105); dam, Whitefoot, bred by Lord Portman.

HAWTHORN (218): calved in December, 1849, bred by, and the property of, Mr. G. Turner, of Barton, near Exeter. Sire, Duke of York, (37); grandsire, Quartly's Prince of Wales, (105); dam, Mayflower, (290,) by a son of Hundred Guinea, (56); grandam, Old Mayflower, who won three prizes.

HEARTSEASE (219): calved in 1850, bred by, and the property of, Mr. George Turner, of Barton. Sire, Earl of Exeter, (38); grandsire, Baronet, (6); dam, Violet, (466,) by Quartly's Prince of Wales, (105); grandam, Roundhead, by Forester (46).

HEBE (220): calved January, 1850, bred by, and the property of, Mr. William Hole, of Hannaford. Sire, Baronet, (6); grandsire, Quartly's Prince of Wales, (105); dam, Donna, (143); grandam, Pincombe (346).

HEBE (221): calved December 15th, 1845, bred by, and the property of, Mr. Wilkinson, of Chawton, Cowes. Sire, Magnificent, (68); grandsire, Oxford, (89); great grandsire, Forester, (46); dam, Pretty, bred by Mr. Richard Merson, of Northmolton.

HELEN (222): calved in 1848, bred by Mr. John Quartly, and the property of the Right Honble. Earl Leicester. She gained the 2nd prize, as a Devon Heifer, at the Norfolk Agricultural Meeting, in June, 1850. Sire, Favourite, (43); grandsire, Quartly's Prince of Wales, (105); dam bred by Mr. Quartly.

HELENA (223): calved in 1846, bred by, and the property of, Mr. G. Turner, of Barton. She gained a prize, as a Heifer, at the R. A. M. at York. Sire, Turner's Prince of Wales, (106); grandsire, Pasha, bred by Mr. Davy of Northmolton; dam, Ladybird.

HEROINE (224): calved 1847, bred by Mr. Quartly, and the property of the Right Honble. Earl Leicester. Sire, Duke, (30); grandsire, Quartly's Prince of Wales, (105); dam, a daughter of Famous, (163); grandam, Famous, (163,) by Watson, (129); great grandam, Pretty Maid, (366).

HOLNICOTE (225): calved December 25th, 1845, bred by Sir T. D. Acland, Bart., M.P., the property of Mr. T. B. Morle, of Cannington. Got by a bull from the stock of Mr. James Quartly, of Molland.

HUISH (226): calved September, 1846, bred by Mr. Gatchell of Huish, Nettlecombe, the property of Mr. T. B. Morle. Got by a bull from the stock of Mr. George Turner, of Monksilver, Somerset.

JENNY (227): calved 1847, bred by Mr. John Quartly, and the property of the Right Honble. Earl Aylesford. Sire, Duke, (30); grandsire, Quartly's Prince of Wales, (105); dam, Primrose, (372,) by Prince Albert, (102); grandam, Pretty Maid, (366).

JENNY (228): calved March 3rd, 1850, bred by, and the property of, Mr. J. A. Thomas, of Rose Ash. Sire, Lopes, (64); grandsire, Baronet, (6); dam. Jenny Lind, (229,) by Proctor, (109); granddam, Mayflower, (285,) by a son of Hundred Guinea, (56,) and out of Wallflower, (471).

JENNY LIND (229): calved March, 1846, bred by, and the property of, Mr. J. A. Thomas, of Rose Ash. Sire, Proctor, (109); grandsire, Hundred Guinea, (56); dam, Mayflower, (285,) by a bull, bred by Mr. Passmore, of Aller,—he was a son of Hundred Guinea, (56,) out of Wallflower, (471); grandam, Pink, and great grandam, Old Pink, were bred by Mr. John Tanner Davy, of Rose Ash.

JENNY LIND (230): calved 1845, bred by Mr. John Quartly, of Molland, the property of Mr. G. Turner, of Barton, near Exeter. Sire, Quartly's Prince of Wales, (105); grandsire, Prince Albert, (102); dam, Famous, (163,) by Watson, (129); grandam, Pretty Maid, (366).

JENNY LIND (231): calved March 25th, 1850, bred by, and the property of, Mr. John Tanner Davy, of Rose Ash. Sire, Lopes, (64); grandsire, Baronet, (6); great grandsire, Quartly's Prince of Wales, (105); dam, Mayflower, (289,) by Duke, (30); grandam, Cherry, (62,) by Hundred Guinea, (56); great grandam, Wallflower, (471,) by Forester, (46).

JENNY LIND (232): bred by Mr. George Turner, of Barton, near Exeter, the property of Earl Leicester. Sire, Turner's Prince of Wales, (106); grandsire, Pasha, bred by Mr. Davy, of Northmolton.

JESSICA (233): calved June 14th, 1845, bred by, and the property of, the Rev. Cecil Smith, of Bishop's Lydeard, near Taunton. She gained the 1st prize at the Taunton Agricultural Show, as breeding Heifer, and at Taunton, in 1849, as a breeding Cow.

JESSIE 234: calved 26th August, 1849, bred by, and the property of, Thomas Hussey, of Waybrook, near Exeter. Sire, Baronet, (6); grandsire, Quartly's Prince of Wales, (105; dam bred by Mr. Thorn, of Southmolton.

JUTTY TREFFZ (235): calved in 1849, bred by, and the property of, Mr. G. Turner, of Barton, near Exeter. Sire, Quartly's Prince of Wales, 105; grandsire, Prince Albert, (102); dam, Newcastle, (318,) by Turner's Prince of Wales, (106); grandam, Cambridge, the winner of a prize at the R. A. M. at Cambridge.

JUDY (236): calved in 1845, bred by, and the property of, Mr. William Hole, of Hannaford. Sire, the property of Mr. Huxtable, late of Kingsland, Southmolton; grandsire bred by Mr. John Quartly; dam, Leworthy, (259).

JULY FLOWER (237): calved 1849, bred by, and the property of, Mr. Richard Mogridge. Sire, Baronet, (6); grandsire, Quartly's Prince of Wales, (105); dam, July Flower, and grandam, bred by Mr. Mogridge.

JULY FLOWER (238): calved 1844, bred by, and the property of, Mr. G. Turner, of Barton. Sire, Turner's Prince of Wales, (106); grandsire, Pasha, bred by Mr. Davy, of Northmolton; dam, Old July Flower.

JUNO (239): calved March, 1848, bred by Mr. John Quartly, the property of Mr. Samuel Anstey, of Manebelly. Sire, Favourite, (43); grandsire, Quartly's Prince of Wales, (105); dam, Beauty, bred by Mr. Quartly, by a grandson of Curly; grandam, Tulip, bred by Mr. John Quartly.

JUNO (240): calved January, 1850, bred by, and the property of, Mr. Wm. Hole, of Hannaford. Sire, Baronet, (6); grandsire, Quartly's Prince of Wales, (105); dam, Pincombe, (346); grandam, Bowden, (41).

LADY (241): calved 1849, bred by, and the property of, Mr. G. Turner, of Barton. Sire, the Duke of York, (37); grandsire, Quartly's Prince of Wales, (105); dam, Lady; grandam, Countess.

LADY (242): bred by Mr. G. Talbot, of Winchcombe, Gloucestershire. She gained the 1st prize and medal in Class 9 at the Smithfield Show in December, 1845.

LADY ABBESS (243): calved January 3rd, 1850, bred by, and the property of, Mr. James Hole, of Knowle House, near Dunster. Got by a bull of Mr. Thos. Nurcombe's, bred by Mr. J. Quartly; grandsire, Duke, (30); dam, Comely, by Hundred Guinea, (56); grandam, Old Lilly.

LADY ABBESS (244): calved in 1848, bred by, and the property of, Mr. Wm. Pope, of Ash, Sandford, near Crediton. Dam and grandam bred by Mr. Pope.

LADY ANNE (245): calved in November, 1847, bred by, and the property of, Mr. John T. Davy, of Rose Ash. Sire bred by Mr. Passmore, of Aller, Bishopsnympton, and was a son of Prince Albert, (102,) out of Wallflower, (471).

LADYBIRD (246): calved 28th September, 1848, bred by Earl Leicester, and sold to Samuel Moore, Esq., of Kilnacrot, Ballyjames-duff, Co. Cavan, Ireland. Sire, Barton, bred by Mr. G. Turner, of Barton; grandsire, Hundred Guinea, (56); dam, Lucy, (274); grandam, Lettuce, (258).

LADYBIRD (247): bred by Sir. T. D. Acland, Bart., M.P., the property of Mr. John Tanner Davy, of Rose Ash. Sire, Quartly's Prince of Wales, (105); grandsire, Prince Albert, (102); dam bred by Sir T. D. Acland, Bart.

LADY BYRON (248): calved in 1848, bred by, and the property of, Mr. Pope, of Sandford, near Crediton. Dam and grandam bred by Mr. Pope.

LADY PELHAM (249): bred by Mr. Richard Mogridge, of Molland, and is now the property of Earl Leicester. She gained the 2nd prize in Class 3, at the Royal Agricultural Meeting at Northampton, in 1847. Sire, Forester, (46).

LAPPET (250): calved 22nd July, 1846, bred by, and the property of, Earl Leicester. Sire, Spencer; dam, Daisy, (118).

LAPPET (251): calved in 1847, bred by Mr. J. A. Thomas, of Rose Ash. Sire, a son of Prince Albert, (102,) out of Wallflower, (471,)—he was bred by Mr. Passmore, of Aller, and gained a prize at the Devon Agricultural Meeting at Exeter; dam, Quartly, (390,) by Hundred Guinea, (56); grandam, Picture, bred by Mr. Quartly.

LASSIE (252): calved in 1844, bred by Mr. J. A. Thomas, of Rose Ash. Sire, Proctor, (109); grandsire, Hundred Guinea, (56); dam, Dudu, (153,) by Hundred Guinea, (56); grandam bred by Mr. J. A. Thomas.

LAURA (253): bred by Mr. J. T. Davy, of Rose Ash.

LAURA (254): calved September, 1849, bred by, and the property of, Mr. James Hole, of Knowle House, near Dunster. Sire, the Earl of Exeter, (38); grandsire, Baronet, (6); dam, Amy Robsart, (10,) by Quartly's Prince of Wales, (105); grandam, Primrose, (372,) by Prince Albert, (102).

LAURA (255): bred by Mr. J. A. Thomas, of Ditchett.

LAURA (256): calved in 1848, bred by, and the property of, Mr. Wm. Hole, of Hannaford, near Barnstaple. Sire, Baronet, (6); grandsire, Quartly's Prince of Wales, (105); dam, Leworthy, (259).

LETTUCE (257): bred by Mr. J. T. Davy, of Rose Ash.

LETTUCE (258): calved 12th December, 1842, bred by Earl Leicester. Sire, Spencer; dam, Lady, (242).

LEWORTHY (259): calved in 1842, bred by Mr. Leworthy, of Bratton Fleming, and sold to Mr. Hole, of Hannaford. She gained a prize at the Barnstaple Cattle Show.

LILLY (260): calved in January, 1846. She was bred by, and is the property of, Sir Thomas D. Acland, Bart., M.P. Sire, Quartly's Prince of Wales, (105); grandsire, Prince Albert, (102); great grandsire, Hundred Guinea, (56); dam bred by Sir Thomas Acland, Bart., and got by a bull of Mr. Quartly's, in 1839.

LILLY (261): calved in 1838, bred by Mr. John Snow, of Boode, near Braunton, Devon. She gained a prize at the Barnstaple Cattle Show. Sire was bred by Mr. Richard Merson, of Northmolton, and was a son of Forester, (46); dam and grandam bred by Mr. Snow.

LILLY (262): calved December 30th, 1848, bred by, and the property of, Mr. James Hole, of Knowle House, near Dunster. Sire, Baronet, (6); grandsire, Quartly's Prince of Wales, (105); dam, Vaggas, bred by the late Mr. Hole.

LILLY (263): calved June, 1848, bred by Mr. Stone, of Dulverton, the property of Mr. George Turner, of Barton, near Exeter. Sire, Baronet, (6); grandsire, Quartly's Prince of Wales, (105); her dam was got by Hundred Guinea, (56).

LILLY (264): calved 1848, bred by, and the property of, Mr. Charles Boucher, near Wiveliscombe. Sire bred by Mr. James Quartly; grandsire, Prince Albert, (102); dam bred by Mr. C. Boucher; grandam bred by Mr. Boucher. She gained 2 prizes at the Taunton A. M., viz: a silver cup as a heifer under three years old, in 1843; and a prize when a cow.

LILLY (265): calved in April, 1850, bred by, and the property of, Mr. James Quartly, of Molland. Sire, Baronet, (6); grandsire, Quartly's Prince of Wales, (105); dam, Duchess, (147,) by Cupid, (20); grandam, Duchess, (146,) by Hundred Guinea, (56); great grandam, Lilly, by a son of Forester, (46,) out of Long-horned Curly.

LOOP (266): calved 1836, bred by, and the property of, the Right Hon. Lord Portman. Sire, Tapp, bred by Mr. Tapp, near South-molton; dam, Beauty, bred by Lord Portman.

LOOPING (267): calved in 1846, bred by, and the property of, Mr. C. Boucher, of Greenway. Sire bred by Mr. Boucher; grandsire bred by Mr. Lyddon, of Withiel Florey, Somerset, and won a prize at the Taunton A. M., in 1843; dam and grandam were bred by Mr. Boucher; the dam won a prize at Taunton for a cow and offspring, in 1845.

LOOPING (Young) (268): calved in 1850, bred by, and the property of, Mr. Charles Boucher, of Greenway. Sire, Eclipse, (39); grandsire bred by Mr. James Quartly; dam and grandam were bred by Mr. Boucher; the grandam gained a prize at Taunton as a cow and offspring, in 1845.

LOVELY (269): calved in 1840, bred by, and the property of, Mr. Richard Merson, of Northmolton. Sire, Hundred Guinea, (56); grandsire, Sillifant, (120); dam Lovely.

LOVELY (Young) (270): calved in 1847, bred by, and the property of, Mr. Richard Merson, of Northmolton. Sire bred by Mr. Merson, and sold to Mr. Tremayne; grandsire, Young Sillifant, (121); dam, Lovely, (269,) by Hundred Guinea, (56); grandam, Lovely.

LOVELY (271): bred by, and the property of, Earl Leicester. Sire, Spencer, bred by Earl Leicester.

LUCKY (272): calved February, 1850, bred by, and the property of, the Right Hon. Lord Portman. Sire, Champion, (17); grandsire, Hundred Guinea, (56); dam, Chance, bred by Lord Portman.

LUCY (273): calved October, 1847, bred by Mr. James Parsons, the property of Mr. Amos Parsons, near Lifton. She gained the 1st prize at Stratton as a two-year-old. Sire, Duke of Cornwall, (32); grandsire, Quartly's Prince of Wales, (105); dam and grandam bred by Mr. James Parsons.

LUCY (274): calved 1st November, 1845, bred by Earl Leicester. Sire, Derby, (23); grandsire, Hundred Guinea, (56); dam, Lettuce, (258); grandam, Lady, (242).

LUMINOUS (275): calved 2nd July, 1846, bred by the Earl of Leicester, and the property of Sir Archibald Macdonald. Sire, Spencer; dam, Lovely, (271).

LYDDON (276): calved February 20th, 1850, bred by Mr. J. T. Davy, of Rose Ash. Sire bred by Mr. Williams; dam, Ladybird, (247,) by Quartly's Prince of Wales, (105).

MADGE (277): calved 1st June, 1849, bred by, and the property of, Earl Leicester. Sire, Barton, bred by Mr. G. Turner; grandsire, Hundred Guinea, (56); dam, Minstrel, (296); grandam, Mermaid, (293).

MARGARET (278): bred by Mr. Richard Merson, the property of Messrs. Wm. and Jehu Perry. Her sire was bred by Mr. Merson; grandsire, Young Sillifant, (121); dam, Flower, (190); grandam, Flower, bred by Mr. Davy, of Rose Ash.

MARY (279): calved July 14th, 1845, twin sister of Florence, (184,) bred by, and the property of, Mr. John Stubbs. Sire, Molland, (72); grandsire, Hundred Guinea, (56); dam, Nancy, (307). She was a sister of the steer with which the late Mr. T. Umbers obtained the prize of £15 and a silver medal at the Smithfield Show, in 1843.

MATCHLESS (280): calved in 1846, bred by the late Mr. Tremlett, the property of Mr. George Turner, of Barton. Sire, Hundred Guinea, (56); grandsire, Sillifant, (120); dam, Upcott.

MAUD (281): calved April 30th, 1850, bred by, and the property of, Mr. John Stubbs, of Hamstead, Perry Barr. Sire, Northampton, (86); grandsire, Prince Albert, (102); dam, Brenda, (44,) by Stormy, bred by the late Duke of Norfolk; grandam bred by G. Talbot, Esq., of Temple Guiting, Gloucestershire.

MAYFLOWER (282): bred by Mr. George Turner, of Barton, the property of Earl Leicester.

MAYFLOWER (283): calved in 1850, bred by, and the property of, Mr. Richard Mogridge, of Molland. Sire, the Earl of Exeter, (38); grandsire, Baronet, (6); dam, Cherry, (67,) by Symmetry, (124); grandam bred by Mr. Mogridge.

MAYFLOWER (284): calved May, 1847, bred by, and the property of, Mr. Amos Parsons. She gained the best prize as a yearling, in 1848, and the best prize as a three-year-old heifer, in 1850, at the Tavistock Cattle Shows. Sire bred by Mr. Quartly, and won prizes at Lifton and Liskeard; dam, Old Mayflower, bred by Mr. Parsons; grandam bred by Mr. Davy, and won the best prizes at Barnstaple, Lifton, Tavistock, and Launceston.

MAYFLOWER (285): calved in 1842, bred by Mr. J. T. Davy, of Rose Ash, the property of Mr. J. A. Thomas, of Rose Ash. Sire, a son of Hundred Guinea, (56,) out of Wallflower, (471,)—he was bred by Mr. Passmore, of Bishopsnympton, and gained a prize at Exeter; Mayflower's dam, Pink, and her grandam, Old Pink, were bred by Mr. J. T. Davy, of Rose Ash.

MAYFLOWER (Young) (286): calved April, 1847, bred by Mr. J. A. Thomas, of Rose Ash, the property of Mr. Chapple, of Tiverton. She gained the 1st prize at Barnstaple, in 1848, when a yearling. Sire, a son of Prince Albert, (102); dam, Mayflower, (285); grandam bred by Mr. J. T. Davy.

MAYFLOWER (287): calved in 1842, bred by Mr. John Quartly, and the property of Mr. James Quartly. Sire, a son of Watson, (129); grandsire, Watson, (129); dam, Famous, (163); grandam, Pretty Maid, (366).

MAYFLOWER (288): calved August 28th, 1849, bred by, and the property of, Mr. Thomas Loveband, of Bishopsnympton. Sire, Baronet, (6); grandsire, Quartly's Prince of Wales, (105); dam, Flower, (188); grandam, Tulip, bred by Mr. Toms, of Avercombe.

MAYFLOWER (289): calved in Nov., 1847, bred by Mr. Passmore, of Aller, Bishopsnympton, the property of Mr. John Tanner Davy, of Rose Ash. She gained the sweepstakes at the Chulmleigh Cattle Show, in 1849. Sire, Duke, (30); grandsire, Quartly's Prince of Wales, (105); dam, Cherry, (62,) by Hundred Guinea, (56); grandam, Wallflower, (471,) by Forester, (46).

MAYFLOWER (290): calved 1845, bred by, and the property of, Mr. George Turner, of Barton, near Exeter. Sire, a son of Hundred Guinea, (56); dam, Old Mayflower, who won 3 prizes.

MAYFLOWER (291): calved 1846, bred by, and the property of, Mr. James Davy, of Northmolton. Her sire and grandsire, dam and grandam, were bred by Mr. Davy.

MAYFLY (292): calved 1846, bred by, and the property of, Mr. R. Merson, of Northmolton. Sire, Cupid, (20); grandsire, Prince Albert, (102); dam, Cherry, and grandam, bred by Mr. Merson.

MERMAID (293): bred by Earl Leicester.

MILKMAID (294): bred by Earl Leicester.

MILKMAID (295): calved April, 1850, bred by, and the property of, Mr. James Quartly. Sire, Baronet, (6); grandsire, Quartly's Prince of Wales, (105); dam, Cherry, (68,) by Quartly's Prince of Wales, (105); grandam, Flower, (186,) by Sillifant, (120); great grandam, Flower, (187,) by Prize, (108).

MINSTREL (296): calved 4th March, 1845, bred by Earl Leicester. She gained the 2nd prize as a Devon cow at the meeting of the Norfolk Agricultural Association, in 1850. Sire, Spencer; dam, Mermaid, (293).

MIRTH (297): calved November 10th, 1850, bred by, and the property of, Mr. J. A. Thomas, of Rose Ash. Sire, Lopez, (64); grandsire, Baronet, (6); dam, Birthday, (38,) by Proctor, (109); grandam, Taunton, (440).

MISCHIEF (298): calved 9th November, 1845, bred by, and the property of, the Right Honble. Earl Leicester. Sire, Derby, (23); grandsire, Hundred Guinea, (56); dam, Music, (305); grandam, Milkmaid, (294).

MISS TALBOT (299): calved January 6th, 1850, bred by, and the property of, Mr. James Hole, of Knowle House, near Dunster. Sire, Baronet, (6); grandsire, Quartly's Prince of Wales, (105); dam, Queen of the West, (394,) by Quartly's Prince of Wales, (105); grandam, Vaggas, bred by the late Mr. Hole.

MISS YORK (300): calved February, 1847, bred by, and the property of, Mr. James Hole, of Knowle House, near Dunster. She gained the 1st prize in Class 5 at the Royal Agricultural Show at York, in 1848. Sire, Champion, (17); grandsire, Hundred Guinea, (56); dam, Vaggas, bred by the late Mr. Hole, of Knowle House.

MOGGY (301): calved 18th December, 1846, bred by, and the property of, the Rev. Cecil Smith, of Bishop's Lydeard, near Taunton. She gained the 1st prize at the Taunton Cattle Show as a breeding heifer, in 1849, and at Taunton, in 1850, the 1st prize as breeding cow.

MOLLAND (302): calved in April, 1847, bred by Mr. J. Quartly, the property of Mr. T. B. Morle, of Cannington. Sire, Duke, (30); grandsire, Quartly's Prince of Wales, (105); dam from the Quartly stock.

MOSS ROSE (303): calved in 1844. Sold by Mr. R. Mogridge, of Molland, to the Earl of Leicester.

MOSS ROSE (304): calved in 1849, bred by, and the property of, Mr. G. Turner, of Barton. Sire, Duke of York, (37); grandsire, Quartly's Prince of Wales, (105); dam, Rose.

MUSIC (305): calved 3rd January, 1843, bred by, and the property of, Earl Leicester. Sire, Quartly; dam, Milkmaid, (294)

MYRTLE (306): calved 28th May, 1850, bred by, and the property of, Mr. John Tanner Davy, of Rose Ash. Sire, Baronet, (6); grandsire, Quartly's Prince of Wales, (105); dam, Pink, (352); grandam, Cherry, bred by Mr. J. T. Davy, of Rose Ash.

NANCY (307): was bred by the late Mr. T. Umbers, of Wappenbury, Warwick, and is the property of Mr. John Stubbs, of Hamstead, Perry Barr. She was a sister of the steer with which Mr. Umbers obtained the prize of £15 and a silver medal at the Smithfield Show, in 1843.

NANCY (308): calved December 17th, 1848, bred by, and the property of, Messrs. Wm. and Jehu Perry, of Alder. Sire, bred by Mr. Quartly, and won 1st prizes at Torrington, Lifton, Liskeard, and Tavistock; dam, Northerny, (325).

NANCY (309): calved 21st March, 1844, bred by Earl Leicester, and the property of Sir Archibald Macdonald. Sire, Denny, bred by Mr. Denny; dam, Narrow, (312).

NANNY (310): calved in 1847, bred by, and the property of, Mr. Richard Mogridge, of Molland. Sire Favourite, (43); grandsire, Quartly's Prince of Wales, (105); dam bred by Mr. Mogridge.

NARICISSUS (311): calved November 8th, 1848, bred by, and the property of, Mr. Wilkinson, of Chawton, Cowes. Sire, Sultan, (122); grandsire, Northampton, (86); dam, Buttercup, (55,) by Magnificent, (68); grandam, Old Pink, bred by Mr. Richard Merson, of Northmolton.

NARROW (312): bred by Earl Leicester. She was the dam of the ox which gained the gold medal and 1st prize, together with the silver medal, in Class 5, at the Smithfield Show, in 1848.

NECKLACE (313): calved 1844, bred by, and the property of, Mr. James Quartly, of Molland, Devon. Sire, Symmetry, (124); grandsire, Prince Albert, (102); dam, Primrose, (371,) by Watson, (129); grandam, Tulip, (451,) Forester's (46) dam.

NECTAR (314): calved 27th December, 1847, bred by, and the property of, Earl Leicester. She won the prize as the best Devon heifer, at the meeting of the Norfolk Agricultural Association at Norwich, in June, 1850. Sire Barton, bred by Mr. G. Turner; grandsire, Hundred Guinea, (56); dam, Noble, (321).

NECTARINE (315): calved 23rd October, 1849, brod by, and the property of, Earl Leicester. Sire, Duke of York, (37); grandsire, Quartly's Prince of Wales, (105); dam, Nonpareil, (322.)

NEGRESS (316): calved 13th February, 1850, bred by, and the property of, Earl Leicester. Sire, Young Denny, bred by Mr. Denny, of Egmere; dam, Nimble, (319); grandam, Noble, (321)

NETTLE (317): calved 28th December, 1849, bred by, and the property of, Earl Leicester. Sire, Young Denny, bred by Mr. Denny, of Egmere; dam, Nun, (327); grandam, Narrow, (312).

NEWCASTLE (318): calved in 1844, bred by, and the property of, Mr. George Turner, of Barton. She gained the 1st prize, as a heifer, at the Royal A. M. at Newcastle. Sire, Turner's Prince of Wales, (106); grandsire, Pasha; dam, Cambridge, the winner of the 1st prize, as a heifer, at the R. A. M. at Cambridge; grandam, Pretty.

NIMBLE (319): calved 15th July, 1844, bred by Earl Leicester. Sire, Denny; dam, Noble, (321).

NIPPER (320): calved 9th September, 1849, bred by, and the property of, Earl Leicester. Sire, Bloomfield, bred by Mr. Bloomfield, of Warham, Norfolk; dam, Nora, (323); grandam, Narrow, (312).

NOBLE (321): bred by the Earl of Leicester. Sire, Spencer.

NONPAREIL (322): bred by Mr. G. Turner, of Barton, near Exeter, and the property of Earl Leicester. She gained the 1st prize at the R. A. Show at Norwich, in 1849, being the best Devon cow.

NORA (323): calved 27th February, 1846, bred by, and the property of, Earl Leicester. Sire Derby, (23); grandsire, Hundred Guinea, (56); dam, Narrow, (312).

NOVA (324): calved April 12th, 1848, was bred by Earl Leicester, and sold to Samuel Moore, Esq., Kilnacrot, Bally-james-duff, Co. Cavan, Ireland. Sire, Barton, bred by Mr. G. Turner; grandsire, Hundred Guinea, (56); dam, Nancy, (309); grandam, Narrow, (312).

NORTHERNY (325): bred by Mr. Merson, of Northmolton, the property of Messrs. Wm. and Jehu Perry, of Alder. She is bred from the noted herd of Mr. Merson.

NUN (326): calved 12th July, 1849, bred by, and the property of, Mr. J. T. Davy, of Rose Ash, Devon. Sire, Baronet, (6); grandsire, Quartly's Prince of Wales, (105); dam, Pink, (352); grandam Cherry, bred by Mr. J. T. Davy, of Rose Ash.

NUN (327): calved 19th April, 1847, bred by Earl Leicester. Sire, Demon; dam, Narrow, (312).

ODDITY (328): calved 20th September, 1848, bred by Earl Leicester, and sold to Samuel Moore, Esq., of Kilnacrot, Co. Cavan, Ireland. Sire, Barton, bred by Mr. Turner; grandsire, Hundred Guinea, (56); dam, Omen, (330); grandam, Olive, (329).

OLIVE (329): was bred by Earl Leicester. Sire, Spencer.

OMEN (330): calved 17th July, 1845, bred by, and the property of, Earl Leicester. Sire, Derby, (23); grandsire, Hundred Guinea, (56); dam, Olive, (329).

ORKNEY (331): calved January, 1845, bred by, and the property of, Sir T. D. Acland, Bart., M.P. She gained the 2nd prize, at the Dunster Cattle Show, in 1847. Sire, Quartly, (113); grandsire, Sillifant,(120).

PASSMORE (332): bred by Mr. Passmore, of Bishopsnympton, sold by him to Lord Portman, and is now the property of Earl Leicester.

PEARL (333): calved in 1847, was bred by, and is the property of, Mr. George Turner, of Barton. Sire, Portman, bred by Mr. Quartly; grandsire bred by Mr. Quartly; dam, Lady; grandam, Countess.

PEDLEY (334): calved in 1849, bred by Mr. Melhuish, of Worlington, Devon, the property of Mr. G. Turner, of Barton. Sire, Baronet, (6); grandsire, Quartly's Prince of Wales, (105).

PEGGY (335): calved 1847, bred by Mr. John Quartly, and the property of the Earl of Aylesford. Sire, Duke, (30); grandsire, Quartly's Prince of Wales, (105); dam, Brown Beauty, by Prince Albert, (102); grandam bred by Mr. Quartly.

PICTURE (336): calved 1847, bred by, and the property of, Mr. John Quartly. Sire, Duke, (30); grandsire, Quartly's Prince of Wales, (105); dam, Old Picture; grandam, Famous, (163,) by Watson, (129).

PICTURE (337): calved 1848, bred by, and the property of, Mr. James Davy, of Flitton, Northmolton. Sire and grandsire were bred by Mr. James Davy; the dam and grandam were bred by Mr. Quartly.

PICTURE (338): calved in 1847, bred by, and the property of, Mr. Richard Mogridge, of Molland. Sire, Duke, (30); grandsire, Quartly's Prince of Wales, (105); dam, Beauty, (24); grandam, Roundhead, bred by Mr. Mogridge.

PICTURE (339): calved in 1846, bred by, and the property of, Mr. Charles Boucher, of Greenway. Sire bred by Mr. C. Boucher; grandsire was bred by Mr. Lyddon, of Withiel Florey, and won a prize at Taunton, in 1843; the dam was bred by Mr. Boucher, and gained 2 prizes at Taunton—one as a heifer under three years old, in 1843, and a prize for a cow; grandam bred by Mr. Webber.

PICTURE (Young) (340): calved in 1849, bred by, and the property of, Mr. Charles Boucher, of Greenway. Sire bred by Mr. Quartly; grandsire, Prince Albert, (102); dam, Picture, (339); grandam won 2 prizes at Taunton, viz., as heifer, in 1843, and when a cow.

PICTURE (341): calved April, 1849. She was bred by, and is the property of, Mr. John Ayre Thomas, of Ditchet, Rose Ash. Sire, Baronet, (6); grandsire, Quartly's Prince of Wales, (105); dam, Quartly, (390,) by Hundred Guinea, (56); grandam, Picture, bred by Mr. Quartly.

PICTURE (Young) (342): calved 1845, was bred by, and is the property of, Mr. James Quartly, of Molland. Sire, Symmetry, (124); grandsire, Prince Albert, (102); dam, Picture; grandam, Picture, by Forester, (46).

PICTURE (343): calved in 1842, bred by Mr. John Quartly, of Champson, Molland, sold to Mr. Edwin Maunder, of Northmolton. She gained a 1st prize as one of a dairy of cows, at the Devon Agricultural Meeting, at Exeter, in 1847. Sire, Hundred Guinea, (56); grandsire, Sillifant, (120); dam and grandam bred by Mr. Quartly.

PICTURE (Young) (344): calved in 1846, bred by, and the property of, Mr. Edwin Maunder, of Northmolton. Her sire was bred by Mr. James Davy, of Flitton, Northmolton; dam, Picture, (343,) by Hundred Guinea, (56); grandam and great grandam bred by Mr. Quartly.

PICTURE (345): calved in 1842, bred by, and the property of, Mr. Richard Merson, of Northmolton. Sire bred by Mr. R. Merson; grandsire, Cambridge, (12); dam, Daisy, bred by Mr. Merson.

PINCOMBE (346): calved in 1842, bred by, and the property of, Mr. William Hole, of Hannaford. She gained a prize at the Barnstaple Agricultural Meeting. Sire bred by Mr. Pincombe, of Twitchen, Devon; dam, Bowden, (41).

PINK (347): calved in 1849, bred by, and the property of, Mr. Richard Mogridge, of Molland. Sire, Baronet, (6); grandsire, Quartly's Prince of Wales, (105); dam bred by Mr. Mogridge.

PINK (348): calved in 1848, bred by, and the property of, Mr. James Davy, of Northmolton. Sire and grandsire, dam and grandam, bred by Mr. James Davy.

PINK (349): calved in May, 1849, bred by, and the property of, Mr. James Davy, of Flitton, Northmolton. Sire, Nelson, (83); grandsire, Quartly's Prince of Wales, (105); dam and grandam bred by Mr. Davy.

PINK (350): calved April, 1849, bred by, and the property of, Mr. James Quartly, of Molland. Sire, Favourite, (43); grandsire, Quartly's Prince of Wales, (105); dam, Pretty Maid, (365,) by a son of Pretty Maid, (366,) and the bull Watson, (129); grandam, Flower, (186,) by Sillifant, (120); great grandam, Flower, (187,) by Prize, (108).

PINK (351): calved January 9th, 1847, bred by, and the property of, Mr. Wilkinson, of Chawton, Cowes. She gained a prize at the Isle of Wight Agricultural Show, as the best cow. Sire, Jonathan, (60); grandsire, Magnificent, (68); dam, Pink, and grandam, Pink, were bred by Mr. R. Merson, of Northmolton: the grandam won prizes at the Barnstaple Show.

PINK (352): calved in 1843, bred by Mr. John Courtier, of Moretonhampstead, the property of Mr. John Tanner Davy, of Rose Ash. Her sire was bred by Mr. Davy, and sold to Mr. Courtier; her dam, Cherry, was bred by Mr. Davy, and also sold to Mr. Courtier; the grandam and great grandam were both bred by Mr. J. T. Davy.

PLACID (353): calved in 1850, bred by, and the property of, Mr. George Turner, of Barton. Sire, Baronet, (6); grandsire, Quartly's Prince of Wales, (105); dam, Jenny Lind, (230,) by Quartly's Prince of Wales, (105); grandam, Famous, (163,) by Watson, (129).

PLAYFUL (354): calved in 1850, bred by, and the property of, Mr. John Quartly. Sire, Baronet, (6); grandsire, Quartly's Prince of Wales, (105); dam, Cherry, (66,) by Quartly's Prince of Wales, (105); grandam, Pretty Maid, (366).

PLUME (355): calved 2nd May, 1848, bred by, and the property of, Mr. Abraham Umbers, of Weston Hall. Sire, Derby, (23): grandsire, Hundred Guinea, (56); dam, Purple, (389); grandam, Gaudy, descended from Lord Anson and Mr. Child's herds.

PRETTY (356): calved May, 1849, bred by, and the property of, Mr. James Davy, of Northmolton. Sire, Nelson, (83); grandsire, Quartly's Prince of Wales, (105); dam and grandam bred by Mr. Davy. The grandam gained a prize at Barnstaple.

PRETTY (Young) (357): calved in 1848, bred by, and the property of, Mr. James Davy, of Northmolton. The sire and grandsire, dam and grandam, were bred by Mr. Davy. The dam gained a prize at the Barnstaple Cattle Show.

PRETTY (358): calved January, 1840, bred by, and the property of, Mr. James Davy of Northmolton. Sire, Oxford, (89); grandsire, Forester, (46); dam and grandam, were bred by the late Mr. Wm. Davy, of Flitton.

PRETTY (359): calved 1842, bred by Mr. John Quartly, the property of Mr. Edwin Maunder, of Northmolton. She gained a 1st prize as one of a dairy of cows at the Devon A. M. at Exeter, in 1847. Sire, Hundred Guinea, (56); grandsire, Sillifant, (120); dam, Cherry, by a son of Forester, (46); grandam, Curly, bred by Mr. Quartly.

PRETTY (Young) (360): calved in February, 1850, bred by, and the property of, Mr. Edwin Maunder, of Northmolton. Sire, Baronet, (6); grandsire, Quartly's Prince of Wales, (105); dam, Pretty, (359,) by Hundred Guinea, (56); grandam, Cherry, by a son of Forester, (46).

PRETTY (361): calved March, 1850, bred by, and the property of, Mr. Richard Merson, of Northmolton. Sire, President, (97); grandsire, Duke, (30); dam, young Lovely, (270); grandam, Lovely, (269,) by Hundred Guinea, (56).

PRETTY (362): calved in 1849, bred by, and the property of, the Right Honble. Lord Portman. Sire, Free Trade, bred by Mr. Quartly; grandsire, Quartly's Prince of Wales, (105); dam, Pivot, bred by Lord Portman.

PRETTY MAID (363): calved in 1848, bred by, and the property of, Mr. Richard Mogridge, of Molland. Sire, Baronet, (6); grandsire, Quartly's Prince of Wales, (105); dam, Moss Rose, (303).

PRETTY MAID (364): calved 1830, bred by Mr. Francis Quartly. She won a prize at Exeter as one of a dairy of cows, and also as a single dairy cow. Sire, Forester, (46); dam and grandam bred by Mr. Francis Quartly.

PRETTY MAID (365): calved in 1843, bred by, and the property of, Mr. James Quartly, of Molland. Sire, a son of Pretty Maid, (366,) got by Watson, (129); dam, Flower, (186,) by Sillifant, (120); grandam, Flower, (187,) by Prize, (108); great grandam, Long-horned Curly, bred by Mr. F. Quartly.

PRETTY MAID (366): calved in 1835, bred by Mr. Francis Quartly, the property of Mr. John Quartly. She gained the 1st prize at the Royal Agricultural Meeting at Bristol. Dam, Curly; grandam, Old Curly. N.B. Curly and her dam were esteemed by Mr. Francis Quartly two of the best cows he ever bred.

PRETTY MAID (Young) (367): calved in 1850, bred by, and the property of, Mr. John Quartly, of Champson, Molland. Sire, Baronet, (6); grandsire, Quartly's Prince of Wales, (105); dam, Pretty Maid, (366); grandam Curly, bred by Mr. Francis Quartly.

PRIDE (368): calved 1849, bred by, and the property of, Mr. Edwin Maunder, of Northmolton. Sire, Baronet, (6); grandsire, Quartly's Prince of Wales, (105); dam, Young Picture, (344); grandam, Picture, (343,) by Hundred Guinea, (56).

PRIMROSE (369): calved April, 1848, bred by, and the property of, Mr. J. A. Thomas of Rose Ash. Sire, Baronet, (6); grandsire, Quartly's Prince of Wales, (105); dam, Quartly, (390,) by Hundred Guinea, 56; grandam, Picture, bred by Mr. Quartly.

PRIMROSE (370): calved 1849, bred by, and the property of, Lord Portman. Sire, Free Trade, bred by Mr. Quartly; grandsire, Quartly's Prince of Wales, (105); dam, Blossom, bred by Lord Portman.

PRIMROSE (371): calved 1839, bred by Mr. James Quartly, of Molland. She gained a prize at Exeter as one of a dairy of cows. Sire, Watson, (129); grandsire, a son of Forester, (46); dam, Tulip, (451); grandam, Tulip, bred by Mr. Quartly.

PRIMROSE (372): calved in 1842, bred by Mr. John Quartly, and the property of Mr. James Quartly. She gained the 2nd prize at the Royal Agricultural Show at Exeter, in 1850. Sire, Prince Albert, (102); grandsire, Hundred Guinea, (56); dam, Pretty Maid, (366); grandam, Curly. N.B. Curly and her dam were esteemed by Mr. Francis Quartly two of the best cows he ever bred.

PRIMROSE (373): calved 8th May, 1850, bred by, and the property of, Mr. Samuel Umbers, of Wappenbury. Sire, Northampton, (86); grandsire, Prince Albert, (102); dam and grandam were bred by the late Mr. T. Umbers, of Wappenbury.

PRIMROSE (374): calved in 1845, bred by Mr. John Quartly, of Molland, the property of Mr. G. Turner, of Barton. Sire, Quartly's Prince of Wales, (105); grandsire, Prince Albert, (102); dam, Splendid, by Sillifant, (120); grandam, Young Curly, bred by Mr. Quartly.

PRIMROSE (375): calved in January, 1849, bred by Mr. John Quartly, and the property of Mr. John Tanner Davy, of Rose Ash. Sire was bred by Mr. Quartly, and was a son of Duke, (30,) out of Pretty Maid, (366). Primrose's dam was Jenny Lind, (230,) by Quartly's Prince of Wales, (105); grandam, Famous, (163,) by Watson, (129); great grandam, Pretty Maid, (366).

PRINCESS (376): calved in May, 1850, bred by, and the property of, Mr. Richard Mogridge, of Molland. Sire, the Earl of Exeter, (38); grandsire, Baronet, (6); dam, Damsel, (123,) by Favourite, (43).

PRINCESS (377): calved in 1844, bred by, and the property of, Mr. James Davy, of Flitton, Northmolton. Sire bred by Mr. Davy, and sold to Mr. Pope, of Dorset; grandsire bred by Mr. Davy, and gained a prize at Barnstaple; dam and grandam were bred by Mr. Quartly.

PRINCESS (378): calved in June, 1850, bred by, and the property of, Lord Portman. Sire bred by Mr. Quartly, and sold to Mr. Farquharson, near Blandford; dam, Loop, (266); grandam, Beauty.

PRINCESS (379): calved in 1839, bred by Mr. Jas. Quartly, of Molland. She gained the 1st prize as a cow at the R. A. M. at Shrewsbury, and 1st prize at the Devon A. M. at Exeter, as a breeding dairy cow; also as one of a dairy of cows at the Barnstaple A. M. Sire, Hundred Guinea, (56); grandsire, Sillifant, (120); dam, Princess, by Forester, (46); grandam, Dairymaid, bred by Mr. Quartly.

PRINCESS (380): calved in 1847, bred by, and the property of, Mr. James Quartly. Sire, Duke, (30); grandsire, Quartly's Prince of Wales, (105); dam, Princess, (379,) by Hundred Guinea, (56); grandam, Princess, by Forester, (46); great grandam, Dairymaid, bred by Mr. Quartly.

PRINCESS (381): the property of Earl Leicester.

PRINCESS (382): calved in 1845, bred by, and the property of, Mr. George Turner. She gained a prize as a heifer at the Devon Agricultural Show at Exeter, in 1847. Sire, Protection, (110); grandsire, Mayboy; dam, Victoria, (463,) by Sillifant, (120); grandam, Lilly, by a son of Forester, (46).

PRINCESS (383): calved March, 1850, bred by, and the property of, Mr. Edw. Maunder, of Northmolton. Sire, President, (97); grandsire, Duke, (30); dam, Young Picture, (344,) by a bull bred by Mr. Davy, of Flitton; grandam, Picture, (343,) by Hundred Guinea, (56).

PRINCESS (384): calved in 1846, bred by Mr. Hole, of Hannaford. Sire, Homespun, (55); grandsire bred by Mr. R. Mogridge, of Molland; dam, Leworthy, (259).

PRINCESS ROYAL (385): calved in 1849, bred by, and the property of, Mr. John Quartly, of Molland. She gained the 1st prize in Class 5 at the Royal A. M. at Exeter, in 1850. Sire, Baronet, (6); grandsire, Quartly's Prince of Wales, (105); dam, Pretty Maid, (366); grandam, Curly, bred by Mr. Francis Quartly.

PRIZE (386): calved February, 1850, bred by, and the property of, Lord Portman. Sire, Champion, (17); grandsire, Hundred Guinea, (56); dam, Goldcup, bred by Lord Portman, by Nelson, (81); grandam, Golden.

PROFIT (387): calved in 1847, bred by Lord Portman, the property of Earl Leicester. Sire, David; dam, Daisy.

PRUDENCE (388): calved in 1847, bred by Lord Portman, the property of Earl Leicester. Sire, Duke, (30); grandsire, Quartly's Prince of Wales, (105); dam, Victoria.

PURPLE (389): calved 5th March, 1842, bred by the late Mr. Wm. Umbers, senr., the property of Mr. Abraham Umbers, of Weston Hall. Sire, G. P.; grandsire, M., (75); dam, Gaudy, descended from Lord Anson and Mr. Child's herds.

QUARTLY (390): calved in 1841, bred by Mr. Jas. Quartly, the property of Mr. John Ayre Thomas, of Ditchet, Rose Ash. She gained the 1st prize at Witheridge, in 1847, as the best cow, and in 1848 she took the 1st prizes at the Devon A. M. at Exeter, and at the Barnstaple A. M., as one of a dairy of cows. Sire, Hundred Guinea, (56); grandsire, Sillifant, (120); dam, Picture, bred by Mr. Quartly, and grandam, Picture, by Forester, (46).

QUEEN (391): bred by Mr. John Quartly, and the property of Earl Leicester. Sire, Prince Albert, (102); grandsire, Hundred Guinea, (56); dam, Spindy, bred by Mr. Quartly, by Sillifant, (120); great grandam, Young Curly, descended from Mr. Quartly's celebrated cow, Long-horned Curly.

QUEEN (392): calved in 1839, bred by Mr. Dee, of Northmolton, the property of Mr. John Snow, of Boode, near Braunton. She gained a prize at Barnstaple.

QUEEN (393): calved in February, 1850, bred by Lord Portman, the property of Mr. Warren, of Shillington, Dorset. Sire, Champion, (17); grandsire, Hundred Guinea, (56); dam, Queen, bred by Lord Portman; grandam, Queen, bred by Mr. James Davy, of Northmolton.

QUEEN OF THE WEST (394): calved in March, 1846, bred by, and the property of, James Hole, Esq., of Knowle House, near Dunster. She gained the 1st prize at the R. A. M., at Northampton, in 1847, and a silver cup, at the Taunton A. M., in November, 1847. Sire Quartly's Prince of Wales, (105); grandsire, Prince Albert, (102); dam, Vaggas, bred by the late Mr. Hole, of Knowle.

QUESTION (395): calved 23rd November, 1849, bred by, and the property of, the Right Honble. Earl Leicester. Sire, the Earl of Exeter, (38); grandsire, Baronet, (6); dam, Quince, (396,) by a son of Prince Albert, (102); grandam, a sister of Pretty Maid, (366).

QUINCE (396): bred by Mr. John Quartly, the property of Earl Leicester. Sire, a son of Prince Albert, (102); dam, a sister of Pretty Maid, (366).

RED ROSE (397): calved 22nd March, 1848, bred by, and the property of, Mr. Abraham Umbers, of Weston Hall. Sire, G. P.; grandsire, M., (75); dam, Moss Rose; grandam, old Primrose, by Devon, (25); great grandam, bought of Mr. Burnal.

ROSE (398): calved March 7th, 1845, bred by Mr. W. Umbers, senr., the property of Mr. Abraham Umbers, of Weston Hall. Sire, Molland, (72); grandsire, Hundred Guinea, (56); dam, Black Rose, bred by Mr. Wm. Umbers, senr., by M., (75); grandam, descended from Lord Anson and Mr. Child's herds.

ROSE (399): calved 21st May, 1849. She was bred by, and is the property of, Earl Leicester. Sire, Barton, bred by Mr. G. Turner; grandsire, Hundred Guinea, (56).

ROSE (400): calved May 22nd, 1850. She was bred by, and is the property of, Mr. Stubbs, of Hampstead. Sire, Northampton, (86); grandsire, Prince Albert, (102); dam, Alice, (8,) by Cupid, (120); grandam bred by the late Duke of Norfolk.

ROSEBUD (401): calved in April, 1841. She was bred by, and is the property of, Mr. J. A. Thomas of Rose Ash. Sire, Baronet, (6); grandsire, Quartly's Prince of Wales, (105); dam, Mayflower, (285,) by a son of Hundred Guinea, (56,) out of Wallflower, (471); grandam, Pink, bred by Mr. J. Tanner Davy, of Rose Ash.

ROSEBUD (402): calved in December, 1849. She was bred by, and is the property of, Mr. James Quartly, of Molland. Sire, Baronet, (6); grandsire, Quartly's Prince of Wales, (105); dam, Primrose, (372,) by Prince Albert, (102); grandam, Pretty Maid, (366,) descended from Mr. Francis Quartly's celebrated cow, Long-horned Curly.

ROSEMARY (403): was calved in 1842. She was bred by Mr. Thomas Loveband, of Bishopsnympton, and is the property of Mr. Melhuish, of Worlington, Devon. Sire bred by Mr. Quartly; dam bred by Mr. Loveband.

ROSY (404): calved February, 1850, bred by, and the property of, Lord Portman. Sire, Champion, (17); grandsire, Hundred Guinea, (56); dam, Cherry, bred by Lord Portman, got by League, bred by Mr. James Davy of Northmolton; grandam, Shewsbury, bred by Mr. James Quartly.

ROUNDHEAD (404a): calved in 1842, bred by, and the property of, Mr. Richard Mogridge, of Molland. Sire, Prince Albert, (102); grandsire, Hundred Guinea, (56); dam, Roundhead, bred by Mr. Richard Mogridge; grandam, by Forester, (46).

RUBY (405): calved in 1849, bred by, and the property of, Mr. G. Turner, of Barton. Sire, the Duke of York, (37); grandsire, Quartly's Prince of Wales, (105); dam, Ruby.

SALLY (406): calved 29th June, 1845, bred by Earl Leicester. Sire, Spencer; dam Sprightly, (422).

SALLY (407): calved 7th of March, 1846, was bred by, and is the property of, Earl Leicester. Sire, Derby, (23); grandsire, Hundred Guinea, (56); dam, Susan, (431).

SAMPLER (408): was bred by Lord Portman, and is the property of Earl Leicester. Sire, Free Trade, bred by Mr. Quartly; grandsire, Quartly's Prince of Wales, (105).

SELWORTHY (409): calved December 27th, 1845, was bred by Sir T. D. Acland, Bart., M.P., the property of Mr. T. B. Morle, of Cannington Park. She gained a prize at the Dunster Cattle Show, in 1847. She was got by a bull from the stock of Mr. Quartly, of Molland.

SIMPLE (410); calved 6th May, 1846, bred by Earl Leicester, and the property of Sir A. Macdonald. Sire Spencer; dam, Sprightly, (422).

SNOW (411): was bred by Lord Portman, and is the property of Earl Leicester. Sire, Davy's bull; dam, Beauty.

SONTAG (412): calved 1849, bred by, and the property of, Mr. George Turner, of Barton. Sire, Duke of York, (37); grandsire, Quartly's Prince of Wales, (105); dam, a daughter of Lady; grandam, Lady.

SPECULATION (413): bred by Lord Portman, the property of Earl Leicester. Sire, Free Trade, bred by Mr. Quartly; grandsire, Quartly's Prince of Wales, (105).

SPLENDID (414); calved in 1849, was bred by, and is the property of, Mr. C. Boucher, of Greenway. Sire bred by Mr. Quartly; grandsire, Prince Albert, (102); dam, Sprightly, bred by Mr. F. Quartly, by Forester, (46); grandam, Sprightly, bred by Mr. Quartly.

SPLENDID (415): calved in 1836, bred by Mr. James Quartly, of Molland. She gained a prize at the Devon Agricultural Meeting, at Exeter, as one of a dairy of cows, and at the Barnstaple Agricultural Show, as one of a dairy of cows. She was dam of Prince Albert, (102). Her sire was Sillifant, (120); dam, Dainty, by Forester, (46); grandam, Dainty, bred by Mr. Quartly.

SPLENDID (416): calved in 1844, bred by, and the property of, Mr. James Quartly, of Molland. Sire, Symmetry, (121); grandsire, Prince Albert, (102); dam, Splendid, (415,) by Sillifant, (120); grandam, Dainty, by Forester, (46).

SPOT (417): calved 1842, was bred by, and is the property of, Mr. R. Merson, of Northmolton. Sire, a son of Hundred Guinea, (56); dam, Old Cherry, and grandam, bred by Mr. R. Merson.

SPOT (Young) (418): calved in 1847, was bred by, and is the property of, Mr. R. Merson, of Northmolton. Sire bred by Mr. Merson, and sold to Mr. Tremayne; grandsire, Young Sillifant, (121); dam, Spot, (417,) by a son of Hundred Guinea, (56); grandam bred by Mr. Merson.

SPRIGHTLY (419): calved in 1847, was bred by, and is the property of, Mr. James Quartly. Sire, Duke, (30); grandsire, Quartly's Prince of Wales, (105); dam, Young Picture, (342,) by Symmetry, (124); grandam, Picture; great grandam, Picture, by Forester, (46).

SPRIGHTLY (420): calved in 1846, bred by, and the property of, Mr. Charles Boucher, near Wiveliscombe. Sire bred by Mr. Quartly; grandsire, Prince Albert, (102); dam, Sprightly, bred by Mr. F. Quartly, got by Forester, (46); grandam, Sprightly, bred by Mr. Quartly.

SPRIGHTLY (Young) (421): calved in 1850, was bred by, and is the property of, Mr. C. Boucher, near Wiveliscombe. Sire, Eclipse, (39); grandsire bred by Mr. Quartly; great grandsire, Prince Albert, (102); dam, Sprightly, (420); grandam, Sprightly, bred by Mr. F. Quartly, and got by Forester, (46).

SPRIGHTLY (422): bred by Earl Leicester.

SPY (423): calved in March, 1850, was bred by, and is the property of, Mr. Richard Merson, of Northmolton. Sire, President, (97); grandsire, Duke, (30); dam, Young Spot, (418); grandam, Spot, (417,) by a son of Hundred Guinea, (56).

STATELY (424): calved in 1846, bred by Mr. Richard Merson, of Northmolton, the property of Mr. G. Turner, of Barton. Sire, Quartly's Prince of Wales, (105); grandsire, Prince Albert, (102); dam, Old Curly, bred by Mr. Merson, got by a son of Forester, (46); grandam bred by Mr. Merson.

STAWELL (425): calved in 1849, was bred by, and is the property of, Mr. Edwin Maunder, of Northmolton. Sire, Baronet, (6); grandsire, Quartly's Prince of Wales, (105); dam bred by the late Mr. Stawell, of Anstey.

STRAWBERRY (426): calved 21st April, 1847, was bred by, and is the property of, Earl Leicester. Sire, Demon; grandsire, Spencer; dam, Susan, (431).

STUMP (427); calved in December, 1845, was bred by, and is the property of, Mr. T. B. Morle, of Cannington Park. Sire bred by Mr. Thomas Oatway, of Dunster.

STUMPHORN (428): calved in 1845, was bred by Mr. Pincombe, of Twitchen, the property of Mr. Maunder, of Northmolton.

STUMPHORN (Young) (429): calved in March, 1850, was bred by, and is the property of, Mr. Maunder, of Northmolton. Sire, President, (97); grandsire, Duke, (30); dam, Stumphorn, (428).

SUBSTANCE (430): calved in 1849, was bred by, and is the property of, Mr. G. Turner, of Barton. Sire, Duke of York, (37); grandsire, Quartly's Prince of Wales, (105); dam, Ladybird.

SUSAN (431): bred by Earl Leicester.

SUSAN (432): calved the 19th of July, 1849, was bred by, and is the property of, Earl Leicester. Sire, Bloomfield; dam, Sally, (406); grandam, Sprightly, (422).

SUSAN (433): bred by Mr. Davy, of Rose Ash.

SYLPH (434): calved in 1842, was bred by, and is the property of, Mr. James Quartly, of Molland. She won prizes at the Devon A. M., at Exeter, and at the Barnstaple A. M., as a two-year-old heifer, and a prize at the Exeter Show, when a cow. Sire, Prince Albert, (102); grandsire, Hundred Guinea, (56); dam, Picture, bred by Mr. Quartly; grandam, Picture, by Forester, (46).

TABLET (435): calved 30th April, 1848, bred by the late Mr. T. Umbers, the property of Mr. Abraham Umbers, of Weston Hall. Sire, Derby, (23); grandsire, Hundred Guinea, (56); dam, Tably, (436,) by G. P.; grandam bred by G. Talbot, Esq., got by Devon, (25); great grandam, by Oakley, (88).

TABLY (436): calved 27th March, 1840, bred by the late Mr. Thomas Umbers, the property of Mr. Abraham Umbers, of Weston Hall. Sire, G. P.; grandsire, M., (75); dam bred by G. Talbot, Esq., got by Devon, (25); grandam, by Oakley, (88).

TAIL (437): calved in 1845, bred by Lord Portman, and the property of Earl Leicester. Sire, Gibbings; dam, Happy.

TAINTLESS (438): calved 17th May, 1845, bred by the late Mr. T. Umbers, the property of Mr. Abraham Umbers, of Weston Hall. Sire, Molland, (72); grandsire, Hundred Guinea, (56); dam bred by the late Mr. Umbers; grandam bred by Mr. Talbot.

TANSY (439): calved 20th April, 1848, bred by the late Mr. T. Umbers, the property of Mr. Abraham Umbers. Sire, Young Molland, (74); grandsire, Molland, (72); dam bred by G. Talbot, Esq., got by Devon, (25); grandam, by Oakley, (88).

TAUNTON (440): calved in 1837, bred by Mr. J. A. Thomas, of Rose Ash. She won a silver cup at the Taunton A. M., in 1840, for the best breeding cow, and in 1841 she gained a silver cup, at Taunton, for the best cow and offspring, and at the Devon A. M., at Exeter, the 1st prize as the best breeding cow. Sire and grandsire bred by Mr. J. T. Davy, of Rose Ash, Devon; dam, Myrtle, bred by Mr. Thomas; grandam bred by Mr. J. T. Davy.

TEMPTRESS (441): calved 13th January, 1845, bred by the late Mr. T. Umbers, the property of Mr. A. Umbers, of Weston Hall. Sire, Molland, (72); grandsire, Hundred Guinea, (56); dam and grandam bred by the Duke of Norfolk.

THRIFTY (442): calved 1st Sept., 1845, bred by, and the property of, Earl Leicester. Sire, Derby, (23); grandsire, Hundred Guinea, (56); dam, Transit, (446); grandam, Thrifty, (443).

THRIFTY (443): bred by Earl Leicester.

TIDY (444): calved 13th August, 1843, bred by Earl Leicester. Sire, Denny; dam, Thrifty, (443).

TIDY (445): calved 9th April, 1846, bred by the late Mr. T. Umbers, the property of Mr. A. Umbers, of Weston Hall. Sire, Cupid, (20); grandsire, Prince Albert, (102); dam bred by Mr. T. Umbers, got by Molland, (72); grandam, by Curly, (21).

TRANSIT (446): calved 6th Sept., 1842, bred by Earl Leicester. Sire, Spencer; dam, Thrifty, (443).

TREASURE (447): calved 1836, bred by the Rev. Dr. Rodd, of Trebartha, the property of J. H. Tremayne, Esq., of Heligan, Cornwall. She gained the 1st prize at the Royal Cornwall Agricultural Society's Show, at Truro. Sire bred by Dr. Rodd; grandsire bred by Mr. Quartly, and sold to Mr. Tremayne; dam bred by F. H. Rodd, Esq.; grandam bought of Mr. White, of Pilton, near Barnstaple.

TREASURE (448): calved in 1841, bred by Mr. John Quartly, the property of Mr. Thos. Julyan, near Grampound. She gained the 1st prize at the Cornwall A. M., in 1847. Sire, Hundred Guinea, (56); grandsire, Sillifant, (120); dam, Cherry, by Forester, (46); grandam, Graceful.

TULIP (449): calved April 15th, 1850, bred by, and the property of, Mr. Thomas Loveband, of Bishopsnympton. Sire, Lopes, (64); grandsire, Baronet, (6); dam, Dairymaid, (109).

TULIP (450): calved in 1839, bred by Mr. John Quartly, the property of Mr. Rd. Mogridge, of Molland. Sire, Hundred Guinea, (56); grandsire, Sillifant, (120); dam bred by Mr. Francis Quartly.

TULIP (451): calved 1824, bred by the late Mr. Henry Quartly —Forester's (46) dam. Sire bred by Mr. Quartly, and sold to Mr. Tremayne; grandsire bred by Mr. John Tanner Davy, of Rose Ash; dam, Tulip, bred by the late Mr. Henry Quartly, of Molland

TULIP (452): calved in 1850, bred by, and the property of, Mr. John Quartly, of Molland. Sire, Earl of Exeter, (38); grandsire, Baronet, (6); dam, Curly, (96,) by Favourite, (43); grandam, Pretty Maid, (366).

TULIP (453): calved in 1847, bred by, and the property of, Mr. Charles Boucher, near Wiveliscombe. Sire bred by Mr. Quartly; grandsire, Prince Albert, (102); dam, Sprightly, bred by Mr. F. Quartly, got by Forester, (46); grandam bred by Mr. Quartly.

TULIP (454): calved August, 1849, bred by, and the property of, Mr. Wm. Hole, of Hannaford. Sire, Lord George, (65); grandsire bred by Mr. Passmore; dam, Princess, (384,) by Homespun, (55); grandam, Leworthy, (259).

TULIP (455): calved in 1848, was bred by, and is the property of, Mr. Edwin Maunder, of Northmolton. Sire, Baronet, (6); grandsire, Quartly's Prince of Wales, (105); dam bred by Mr. Stawell, of Anstey, Devon.

VELLACOTT (456) calved in May, 1849, bred by, and the property of, Mr. Amos Parsons, of Lifton. She gained the best prize as a yearling in 1850. Sire, Duke of Cornwall, (32); grandsire, Quartly's Prince of Wales, (105); dam bred by Mr. Amos Parsons; grandam bred by Mr. Francis Quartly.

VENUS (457): calved June, 1850, bred by, and the property of, Mr. Amos Parsons, of Lifton. Sire, Protection, (111); grandsire, Duke, (30); dam bred by Mr. Parsons, of Lifton; grandam bred by Mr. Davy, of Northmolton.

VENUS (458): calved in 1845, was bred by, and is the property of, Mr. Charles Boucher, near Wiveliscombe. Sire bred by Mr. C. Boucher; grandsire bred by Mr. Lyddon, of Withiel Florey, and won a prize at Taunton, in 1843; dam bred by Mr. C. Boucher, and won a cup at Taunton, in 1843, as a heifer under three years old, and also a prize when a cow; grandam bred by Mr. Webber.

VENUS (458a): calved March 29th, 1848, bred by, and the property of, Mr. Samuel Anstey, of Manebelly, Cornwall. Sire bred by Mr. John Quartly, and sold to Mr. Parsons, of Lifton; grandsire, Quartly's Prince of Wales, (105); dam, Cherry, by Captain, (14); grandam, Vellacott, bred by Mr. Amos Parsons.

VENUS (459): calved 15th September, 1845, bred by Earl Leicester, the property of Mr. Oliver. Sire, Derby, (23); grandsire, Hundred Guinea, (56); dam, Virgin, (468); grandam, Violet, (467).

VENUS (460): calved 1840, bred by Mr. Jas. Quartly, of Molland. She won at the Devon A. M. at Exeter, as one of a dairy of cows, with Primrose. Sire, Hundred Guinea, (56); grandsire, Sillifant, (120); dam, Tulip, (451,) Forester's (46) dam.

VENUS (461): calved February, 1850, bred by, and the property of, Mr. James Quartly, of Molland. Sire, Baronet, (6); grandsire, Quartly's Prince of Wales, (105); dam, Young Picture, (342,) by Symmetry, (124); grandam, Picture; great grandam, Picture, by Forester, (46).

VICTORIA (462): calved 12th of April, 1846, bred by, and the property of, Earl Leicester. Sire, Spencer; dam, Violet, (467).

VICTORIA (463): calved in 1839, bred by Mr. Quartly, of Molland, the property of Mr. George Turner, of Barton, near Exeter. She gained two prizes at Exeter. Sire, Sillifant, (120); dam, Lilly, by a son of Forester, (46); grandam, Lilly, bred by Mr. Quartly.

VIOLET (464): calved in 1848, bred by, and the property of, Mr. John Tanner Davy, of Rose Ash. Sire, Northampton, (86); grandsire, Prince Albert, (102); dam, Daisy, (120,) by Hundred Guinea, (56).

VIOLET (465): calved February 6th, 1850, bred by, and the property of, James Hole, Esq., of Knowle House. Sire, Baronet, (6); grandsire, Quartly's Prince of Wales, (105); dam, Vaggas, bred by the late Mr. Hole.

VIOLET (466): calved 1846, bred by Mr. Mogridge, of Molland, the property of Mr. George Turner, of Barton, near Exeter. Sire, Quartly's Prince of Wales, 105; grandsire, Prince Albert, (102); dam, Roundhead; grandam, Roundhead, by Forester, (46).

VIOLET (467): bred by Earl Leicester.

VIRGIN (468): calved 7th September, 1842, bred by Earl Leicester. Sire, Spencer; dam, Violet, (467).

VIRTUE (469): calved 8th October, 1848, bred by Earl Leicester, the property of Colonel Morris, of Fordham, New York. Sire, Barton, bred by Mr. Turner; grandsire, Hundred Guinea, (56); dam, Venus, (459); grandam, Virgin, (468).

VISCOUNTESS (470): calved June 5th, 1848, bred by, and the property of, Messrs. Wm. and Jehu Perry, of Alder, near Okehampton. Sire and grandsire bred by Mr. Quartly; dam bred by Mr. Vellacott, near Barnstaple. The Vellacott stock have gained many prizes at Barnstaple.

WALLFLOWER (471): bred by Mr. Passmore, of Aller, Bishopsnympton. Sire, Forester, (46); dam and grandam bred by Mr. Quartly.

WALLFLOWER (472): calved in 1848, bred by, and the property of, Mr. George Turner, of Barton, near Exeter. Sire, Duke of York, (37); grandsire, Quartly's Prince of Wales, (105); dam, Mayflower, (290,) by a son of Hundred Guinea, (56); grandam, Old Mayflower.

WALLFLOWER (473): calved in March, 1850, bred by, and the property of, Mr. James Quartly. Sire, Earl of Exeter, (38); grandsire, Baronet, (6); dam, Splendid, (416,) by Symmetry, (124); grandam, Splendid, (415,) by Sillifant, (120).

WANTON (474): bought of Captain Pelham, M.P., the property of the Right Honble. Earl Leicester.

WASP (475): calved 27th July, 1849, bred by, and the property of, Earl Leicester. Sire, Bloomfield; dam, Woful, (478); grandam, Wanton, (474).

WEMBDON (476): calved December, 1846, bred by Mr. Horsman, the property of Mr. Marle. Sire, a bull from the stock of Mr. Boucher, of Wiveliscombe.

WESTBROOK (477): calved in December, 1844, bred by Mr. Hill, of Bampton, the property of Mr. Morle, of Cannington. Sire bred from the stock of Mr. Merson, of Bampton.

WOFUL (478): calved 21st April, 1846, bred by Earl Leicester, and the property of Sir A. Macdonald. Sire, Spencer; dam, Wanton.

WOTTON (479): calved December, 1845, bred by Mr. Copp, of Wotton Courtenay, the property of Mr. Marle. Sire, a bull of Mr. Nurcombe's, which gained the 2nd prize at the R. A. M., at Southampton. He was bred by Mr. Quartly, and was a son of Hundred Guinea, (56).

YAM (480): calved 6th June, 1848, bred by, and the property of, Earl Leicester. Sire, Barton, bred by Mr. G. Turner; grandsire, Hundred Guinea, (56); dam, Youthful; grandam, Yellow, (482).

YELLOW (481): calved 20th March, 1845, bred by the late Mr. Wm. Umbers, senr., the property of Mr. Abraham Umbers, of Weston Hall. Sire, Molland, (72); grandsire, Hundred Guinea, (56); dam, Wiry, descended from Mr. Child and Lord Anson's herds.

YELLOW (482): bred by Earl Leicester.

YOUTHFUL (483): calved 16th November, 1842, bred by, and the property of, Earl Leicester. Sire, Spencer; dam, Yellow, (482).

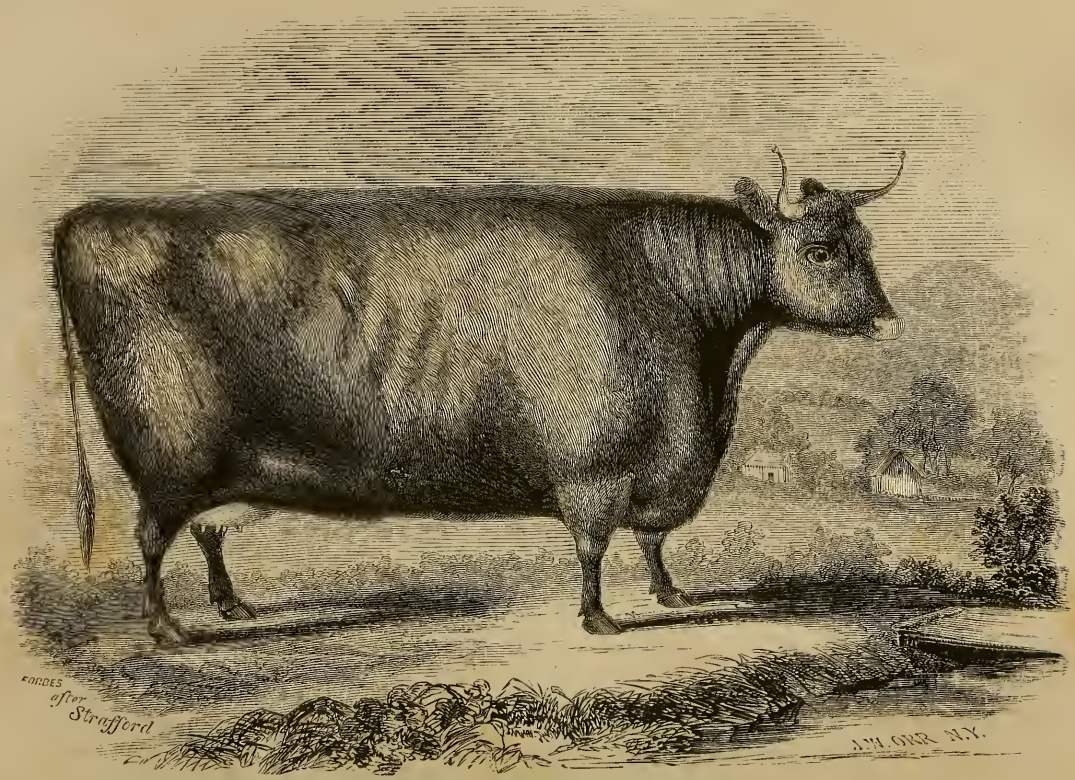

NORTH DEVON COW,

At 7 years old; bred by Mr. F. Quartly; the property of Mr. J. Quartly, Molland, near Southmolton. Winner of the first prize, £15, R. A. S. E. Meeting, at Bristol, in 1842, for the best Devon Cow.

VOLUME II.

PREFACE TO VOL. II.,

ENGLISH EDITION.

TO THE SUBSCRIBERS TO THE SECOND VOLUME OF DAVY'S DEVON HERD BOOK.

MY LORDS AND GENTLEMEN,

The second volume of my "Devon Herd Book" is now presented to you, which I hope may be as useful as the first. I have collected my information from the most authentic sources, and have striven, with the best intentions, to ascertain truth and obviate error.

The animals' names are alphabetically arranged, and each is numbered differently for the sake of distinction. The numbers after the names of the Bulls, Cows, and Heifers, are continued from the first volume.

It must not be imagined that the second volume contains the pedigrees of every pure Devon living: the first contained 132 Bulls and 483 Cows and Heifers, none of which are again entered in the second. In this are registered many animals the property of Gentlemen on the other side of the Atlantic, who, I hope, will perceive I have not been inattentive to their wishes and interests; and to whom I am indebted for great courtesy and promptitude in answering my inquiries. Some of those Gentlemen have asked

me, "What is the true colour of a Devon?" I gave my opinion on that subject in my preface to the first volume: as many may not have seen it, I will give an extract from it.—"The light coloured Devons are generally of '*the best quality*,' i.e. they fatten quickest; although I think those of a darker red the most hardy: the danger is when they are too dark, the skin is frequently coarse and the hair wiry, consequently they are not of so rich a quality. The best course to follow is the *via media*, to get our cattle of a middle colour, neither too dark nor too light; we then combine the hardy constitution of the former with the 'high proof' of the latter. As to a little white about the udder I cannot account for; and having been told by my father (who bred Devons for fifty years) and others, that it cannot be accounted for, and knowing that some of the best and purest Devons, that have ever been bred by all the breeders in the Kingdom, have had white about the udder, I should not refuse a *good* animal on that account, but the white must be confined to that part alone."

It may not be uninteresting to know how some of the best *pure Devons* first found their way to America: the following extract from a letter written by Mr. G. Patterson, of Sykesville, Maryland, United States, to Mr. Richard Peters, of Atlanta, Georgia, and by him kindly communicated to me, will throw light on the subject. I have obtained similar information from other American farmers.

"Sykesville, Maryland, Sep. 3rd, 1853.

"Dear Sir,

"Your letter of the 29th August has been received. In 1817, Mr. Coke (afterwards Earl of Leicester), of Holkham, England, gave my brother, Robert Patterson, six Devon Heifers and a Yearling Devon Bull named by Mr. Coke 'Taurus.' My brother gave three of the Heifers to his father-in-law, Richard Caton; the other three he gave

to my father, Wm. Patterson: the Bull Taurus was the joint property of Caton and my Father. Two of the Heifers belonging to my father were in calf by a Bull of Mr. Coke's; the third Heifer was put to Taurus upon their arrival in this country. The three afterwards were bred to Taurus, and the progeny of the whole were bred together.

"In 1835, after the death of my father, I became possessed of his stock of Devon Cattle descended from Taurus, the three Heifers above mentioned, and the Calves of the two Heifers which were in calf before leaving England.

"Taurus was bred by Mr. Denny, a tenant of Mr. Coke's Mr. Coke gave Fifty Guineas for Taurus. In 1820, I saw the dam of Taurus on the farm of Mr. Denny; she made thirteen pounds of butter a week. In 1835, I wrote to the Earl of Leicester that I owned the Devon Cattle descended from the Stock he had given my brother some years before, and that I was anxious to procure a Bull for a cross. He sent me out 'Anchises,' and wrote to me that he had bought him from one of the best dairies in Devonshire for his own use. "Signed, G. Patterson."

Several Gentlemen, whose names appear in this volume, have since imported pure Devons into Canada as well as the United States, from some of the most noted herds in England.

My Lords and Gentlemen, permit me to tender you my best thanks for your kind support, and to subscribe myself, Your most obedient Servant,

JOHN TANNER DAVY.

Rose Ash, Southmolton, Devon,
September 1st, 1854.

P.S. A few animals have been omitted: when the required information is furnished, I shall be happy to insert their pedigrees.

ADDRESSES OF CONTRIBUTORS,

WITH THE

NAMES AND NUMBERS OF THE ANIMALS THEY HAVE ENTERED.

The Animals which were registered in the last volume are not re-entered in this.

Allen, Mr. L. T., of Buffalo, State of New York, America.—See Appendix.

BULLS.—Quartly (284), Don Carlos (346), Don Juan (347), Don Miguel (348), Don Pedro (349), Jupiter (350), Molton (351), Red Rover (352), Rover (353).

COWS AND HEIFERS.—Ariadne 3rd (1130), Ariadne 4th (1131), Ariadne 5th (1132), Juno 2nd (1133), Juno 3rd (1134), Juno 4th (1135), Juno 5th (1136), Sappho 2nd (1137), Sappho 3rd (1138), Sappho 4th (1139), Sappho 5th (1140).

Anstey, Mr. Samuel, of Menabilly, near Fowey, Cornwall.

BULL.—Uncle Tom (328).

COWS.—Dahlia (622), Daphne (650), Graceful (756), Kitty (814), Myrtle (908), Primrose (981), Rose (1018), Snowdrop (1050), Topsy (1085).

Baker, Mr. William, of Bishopsnympton, Devon.

BULLS.—Megunticook (251), Wonder (343).

COW.—Bloomer (541).

Beck, Mr. E. P., of Sheldon, New York, America.

BULLS.—Coke (160), Dibble (176), Honest Tom (218), Major (240), Santa Anna (306), Sir Walter (311).

COWS.—Adeline (490), Cherry (578), Cleopatra (583), Crescent (601), Curly (617), Ellen (682), Gennet (745), Gennet (746), Hebe (771), Jane (787), Jenny Lind (794), Lilly (840), May (874*a*), Phœbe (940), Queen May (1004), Rosa (1015), Sophia (1053), Ticket (1079), Young Lady (1127).

Bedford, His Grace the Duke of.

BULL.—Hero (213).

Beauchamp, the Right Hon. Earl, near Worcester.

COWS.—Dainty (Young) (624), Wallflower (1120).

Biderman, Mr. A., of Wilmington, State of Delaware, America.

Bulls.—Godwin (207), Lord Leicester (230).

Cows.—Azalea (500), Clover (584), Edith (679), Kalmia (808), Phlox (941), Rose (1022), Violet (1109).

Bodley, Mr. John, of Stockleigh Pomeroy, near Crediton.

Bulls.—Earl of Plymouth (189), Emperor (193).

Boucher, Mr. C., near Wivcliscombe, Somerset.

Bull.—Viscount (329).

Bridport, the Right Honble. Lord.

Bull.—Bridport (151).

Coffin, Rev. J. T. P., Portledge House, Alwington, near Bideford, Devon.

Bull.—Duke (183).

Davy, Mr. James, of Flitton, Northmolton, Devonshire.

Bulls.—Bridport (151), Candy (153), Captain (155), Conqueror (164), Correction (168), Dibble (176), Dorset (178), Earl of Exeter (Young) (188), Eclipse (190), Honiton (219), John Bull (221), Leading Star (224), Magnificent (233), Major (238), Monarch (254), Napier (257), Nelson (Young) (263), Perfection (270), Primier (275), Prince (Young) (276), Prince Leopold (280), Triumph (322), Viscount (331), Wellington (337), Western King (339).

Cows.—Beauty (518), Bloomer (540), Broad (551), Countess (593), Curly (Young) (614), Damsel (643), Duchess (Young) (669), Duchess (673), Fancy (700), Fancy (705), Fat Rump (717), Favourite (720), Fill Pail (724), Gay Lass (743), Graceful (757), Lady Bess (820), Lovely (853), Matchless (874), Mayflower (876), Picture (Young) (947), Pink (955), Pink (Young) (958), Pretty (966), Primrose (980), Princess (989), Profit (992), Quality (1002), Queen of the West (1003), Temptress (1074), Treasure (1091).

Davy, Mr. John Tanner, of Rose Ash, near Southmolton, Devonshire.

Bulls.—Mayboy (249), Neptune (264), Raglan (286), Richmond (292), Uncle Tom (325).

Cows.—Abbess (484), Active (487), Beauty (503), Ceres (568), Cheerful (572), Effie Deans (681), Eva (689), Flower (731), Floweret (733), Jessie (801), Juno (807), Madeline (864), Milkmaid (891), Milkmaid 2nd (892), Myrtle (911), Novice (931), Pink (959), Pleasant (963), Punch (1000), Roundhead (1032), Sappho (1038), Topsy (1086).

Davy, Mr. R., of Sampford Peverell, near Tiverton.

Bull.—Favourite (200).

Cows.—Beauty (521), Decent (654).

Ellis, Mr. Henry, of Duvale Barton, Bampton, Devon.

Bull.—Champion (156).

Cows.—Dewdrop (659), Duchess (668).

Faile, Mr. E. J., of West Farms, Westchester Co., New York.

Bulls.—Exeter (198), Wellington (336).

Cows.—Jenny (790), Victoria (1108), Virginia (1116).

Farmer, Mr., of Woodstock, Brock District, Canada West.

Cow.—Bertha (532).

Farthing, Mr. Samuel, of Stowey Court, near Bridgewater, Somerset.

BULLS.—Baronet (145), Ben (146), Duke of Somerset (186), Lewis (226), Prince (277), Wonder (345).

Cows.—Beauty (520), Bessie (534), Cherry (576), Constance, (589), Dainty (625), Fancy (703), Fancy (Young) (704), Gaily (739*a*), Grace (755), Kate (809), Lilly (842), Lovely (856), Molly (902), Princess (988), Punch (1001), Victoria (1105).

Fortescue, The Right Hon. Earl of, Castle Hill, near Southmolton.

BULL.—Althrope (139).

Fox, Major Barry, residing in Ireland.

BULL.—Major (238).

Garbut, Mr. W., of Wheatland, Monroe Co., New York.

BULLS.—Brandy (150), Holkham (217), Major (240), Red Jacket, (289), Splendid (314).

Cows.—Beauty (502), Beauty (Young) (514), Crescent (602), Crescent (Young) (603), Devon (658), Grace (753), Lady (818), May (875), Silvy (1041), Silvy (Young) (1042), Slickey (1044), Slickey (Young) (1045), Victoria (1106), Victoria (Young) (1107), Young Lady (1127)

Gould, Mr. Thomas, of Aurora, Cayuga Co., New York.

BULLS.—Holkham (216), Marmion (243).

Cows.—Bertha (531), Curl (608), Marmion (871), Venus (1104).

Halse, Mr. John, of Molland, near Southmolton, Devon.

BULLS.—Czar (173), Sultan (317).

Cows.—Beauty (506), Beauty (507), Beauty (508), Bountiful (545), Bounty (546), Buttercup (555), Careless (565), Comely (586), Countess (594), Dairymaid (630), Dairymaid (631), Doria (665), Fancy (708), Gaiety (739), Garcia (740), Graceful (758), Jessie (799), July Flower (805), Lassie (834), Lilly (843), Lilly (844), Mayflower (878), Milkmaid (886), Nemophlia (916), Novice (932), Picture (944), Pink (952), Pretty (Young) (970), Pretty Maid (972), Primrose (982), Princess (987), Prize (990), Reckless (1009), Ruby (1035), Wallflower (1119).

Holcomb, Mr. C. P., of Newcastle, Delaware, United States.

BULLS.—Hero (212), Southmolton (313).

Cow.—Lily (837).

Hole, Mr. James, of Knowle House, near Dunster, Somerset.

BULL.—Red Gauntlet (287).

Cows.—Bar-maid (501), Belle of the West (529), Brown Bess (553), Devoniensis (656), Fair Maid of Somerset (695), Favourite (718), Flora Macdonald (730), Lilly (846), Prize Flower (991), Rosetta (1037), Sobelia (1051), Vaggas (1102).

Hole, Mr. William, of Hannaford, near Barnstaple, Devon.

BULLS.—Aquarius (141), Commodore (163), Duke de Bronte (185), Little John (228), Marquess (244), Napoleon the Third (260), Plutus (272), Robin Hood (296), Rob Roy (298), Uncle Tom (327).

Cows.—Camilla (563), Daffodil (620), Daphne (651), Maid of the Mill (865), Mistletoe (900), My Lady (907), Psyche (999), Rosetta (1026), Signora (1039), Topsy (1087.

Hurlburt, S. & L., Messrs., of Winchester, Connecticut, United States.

Bull.—Noscius (267).

Cows.—Beauty (523), Beauty 3rd (524), Beauty 4th (525), Beauty 5th (526), Beauty 6th (527), Beauty 7th (528), Broad-horned Beauty (552), Cherry (577), Fancy (710), Fancy 2nd (711), Fancy 3rd (712), Fancy 4th (713*a*), Fanny (715), Flora (726), Gipsy (749), Jane (788), Julia (803), Lovely (858), May Queen (882), Pink (957), Red Rose (1007), Smith 1st (1046), Smith 2nd (1047), Smith 3rd (1048), Smith 4th (1049), Strawberry (1061), Strawberry 1st (1062), Strawberry 2nd (1063), Sukey (1066), Topsy (1090).

Julyan, Mr. Thomas, of St. Creed, near Grampound, Cornwall.

Bulls.—Albert (136), Champion (157), Favourite (199), Heart of Oak (211), Symmetry (319).

Cows.—Cherry (575), Daisy (637), Kitty (815), Rose (1017), Treasure (1092), Trebartha (1094).

Leicester, The Right Honble. Earl, of Holkham Hall, Norfolk.

Bulls.—Cupid (170), Douglas (179), Julius Cæsar (222), Mahomed (234), Musician (255), Napier (258), Quebec (285), Wonder (342).

Cows.—Ant (495), Apple (497), Besom (533), Bilberry (536), Blackberry (539), Brindle (548), Buttercup (556), Comfit (588), Constance (590), Dainty (626), Dewdrop (660), Gandy (742), Harpsichord (765), Hebe (770), Hopeful (783), Much-a-do (905), Nimble (921), Nina (922), Nobody (923), Nonsuch (927), Pert (937), Pimple (948), Prim (975), Primrose (979), Ruby (1036), Songstress (1052), Sunny (1067), Tamborini (1072), Titmouse (1083), Violet (Young) (1114), Waxy (1122), Wilful (1123), Yellow (Young) (1126).

Ley, J. H., Esq., of Trehill, near Exeter.

Bull.—Sultan (317).

Louch Mr., of Barriton, near Petersfield.

Bull.—Brinsworthy (152).

Cows.—Blue Bell (543), Pink (950).

Loveband, Mr. Thomas, of Bishopsnympton, near Southmolton.

Bulls.—Forester (202), Robin Hood (297).

Cows.—Damsel (664), Fancy (706), Pretty Maid (974), Rosemary (1025).

Maunder, Mr. E., of Northmolton, Devon.

Bull.—Duke (183).

Merson, Mr. Richard, of Brinsworthy, Northmolton, Devon.

Bulls.—Althorpe (139), Barham (144), Brinsworthy (152), Conqueror (165), Duke (180), Emperor (195), Lord George (229), Mayboy (250), Napier (258,) Nelson (262), Poltimore (273), Saint George (304), Tremayne (321), Volunteer (332).

Cows.—Buttercup (557), Cheerful (571), Curly (609), Curly (610), Dainty (627), Dairymaid (634), Duchess (670), Eva (690), Fill Bucket (723), Lilly (841), Luck (860), Mayflower (879), Nonpareil (925), Pink (953), Prudence (998), Stately (1057).

Mogridge, Mr. Richard, of Molland, near Southmolton.

BULLS.—Abd-el-kader (134), Louis Napoleon (231).

COWS.—Actress (488), Artless (499), Duchess (671), Lucy (862), Milkmaid (887), Picture (943), Primrose (978), Profit (993), Roundhead (1031), Spot (1055).

Morgan, Rev. Augustus, of Tredegar, Wales.

BULL.—Viscount (330).

Morle, Mr. T. B., of Cannington, near Bridgewater, Somerset.

BULLS.—Duke (182), Prior (281), Retriever (291), Rifleman (293), Rioter (294), Rival (295), Satirist (307), Scipio (308), Simile (309), Solomon (312), Turco (323).

COWS.—Abbess (485), Amulet (494), Beauty (515), Brunette (554), Calix (560), Chantilly (569), Chemisette (573), Cherry (579), Colly (585), Comely (587), Cripple (605), Crotia (606). Cuddy (607), Czarina (619), Dairymaid (632), Daisy (638), Damask (641), Dark Ruby (647), Darling (648), Daphne (652), Duenna (676), Empress (683), Europa (685), Envy (692), Fantress (716), Fœcunda (734), Fruitful (736), Garnet (741), Golding (751), Heartsease (768), Heiress (772), Heroine (777), Holly (779), Honeymoon (782), Hostess (784), Jessamine (797), Julia (804), Kestrel (812), Kindly (813), Lac (816), Ladyship (827), Laura (829), Light Ruby (836), Lofty (851), Lucerne (859), Martia (866), Malibran (867), Mantilla (868), Marigold (870), Old Ruby (933), Pink (954), Plum (965), Pretty Maid (973), Rosa (1014), Sprinker (1056), Tulip (1098).

Morris, L. G., Col., of Mount Fordham, Winchester Co., New York.

BULLS.—Coke (160), Frank Quartly (205), Holkham (216), Jesse (220), Lord Leicester (230), Puritan (283), Rob Roy (299).

COWS.—Alice (492), Birthday 2nd (537), Birthday 3rd (538), Camilla (562), Edith 2nd (678), Fuchsia (738), Helen (773), Holkham (780), Jessica (798), Jessie (800), Princess 2nd (986), Rouge (1028), Ruth (1037).

Northey, Mr., of Lake, Lifton, near Launceston.

BULLS.—Cornish Prince (167), Napier (256).

COWS.—Princess (989), Wallflower (1121), Young Beauty (1128), Young Dairymaid (1129).

Palmer, Mr., of Norton, Stoke Climsland, Cornwall.

BULLS.—Forester (204), Prince de Joudo (279), Whalebone (340).

COWS.—Beauty (519), Dairymaid (629), Fidget (722), Jenny Lind (792), Lady of the Lake (825), Lucy (861), Phantom (939), Primrose (976).

Parsons, Mr. Amos, of Black Torrington, near Crediton, Devon.

BULLS.—Constitution (166), Heart of Oak (211), Phosphorus (271), Royal Oak (302), Waldo (333).

COWS.—Bloomer (540), Buttercup (558), Cream (600), Duchess (673), Goldfinch (750), Homely (781), Madam (863), Nerissa (917), Pretty (967), Rosa (1013), Vellacott (1103), Virgin (1115).

Passmore, Mr., of Bishopsnympton, near Southmolton.

BULLS.—Southmolton (313), Wonder (344).

Patterson, Mr. George, of Springfield, Maryland, United States.

Bulls.—Anchises (140), Baltimore (143), Bloomfield (148), Eclipse (191), Exchange (197), Herod (214), Holkham (215), Norfolk (266), Taurus (320).

Cow.—Fancy (Old) (709).

Pedlar, Mr. R., of Sampford Peverell, near Tiverton.

Bull.—Favourite (200).

Perry, W. and J., Messrs., of Alder, Thrushelton, Okehampton, Devon.

Bull.—Manley (241).

Cows.—Bonny (544), Heanton (767), Mary (872), Nimble (920), Pixy (960).

Peters, Mr. Richard, of Atlanta, Georgia, United States.

Bulls.—Baltimore (142), Devon (175), Eclipse (junior) (192), Guenon (209), Mars (245), Napoleon (261), Raglan (286), Springfield (315).

Cows.—Eva (688), Fanny (713), Favourite (719), Floweret (733), Graceful (761), Graceful (762), Heroine (778), Ladybird (819), Lady Patterson (826), Laura (828), Laura (830), Laura (831), Lassie (833), Milkmaid (888), Milkmaid (890), Nelly (914), Novice (931), Placid (961), Rhoda (1010), Rena (1012), Woeful (1125).

Pope, Mr. Edward, of Great Toller, Maiden Newton, Dorset.

Bulls.—Duke (184), Mayboy (250), The Russian (303), Uncle Tom (326).

Cows.—Duchess (Young) (672), Eva (687), Fancy (702), Tidy (1080), Topsy (1088).

Pope, Mr., of Sandford, Crediton.

Cow.—Dairymaid (635).

Portman, Right Hon. Lord, of Bryanstone House, Blandford, Dorsetshire.

Bulls.—Felix (201), Mars (246), Maunder (248), Prince Leopold (280).

Cows.—Blossom (542), Charlotte (570), Cherry (580), Crazy (599), Custard (618), Damsel (645), Dewdrop (660), Dewdrop (661), Diamond (662), Fairmaid (694), Grace (754), Pet (938), Pleasure (964), Primrose (979), Prosper (994).

Quartly, Mr. John, of Champson, Molland, near Southmolton, Devon.

Bulls.—Alfred (138), Cornish Prince (167), Frank Quartly (205), Sultan, (318).

Cows.—Countess (595), Dairymaid (628), Duchess (675), Lilly (845), Mayflower (880), Peace and Plenty (935), Picture (942), Pink (951).

Quartly, Mr. James, of Molland, near Southmolton, Devon.

Bulls.—Admiral (135), Captain (154), Cobbler (159), Duke of Wellington (187), Emperor (194), Exeter (198), Hero (213), Leworthy (225), Lieutenant (227), Napier (256), Napoleon (259), Red Rose (290), Rodney (301), Uncle Tom (328), Viscount (329), Viscount (330).

Cows.—Beauty (516), Bertha (532), Blue Bell (543), Bring-good (550), Buttercup (559), Dainty (Young) (624), Daisy (640), Duchess (674), Flora (729), Graceful (759), Hebe (769), Lively (849), Madam (863), Marchioness (869), Moss Rose (903), Myrtle (909), Nectar (913), Nicety (918), Nimble (919), Nonpareil (926), Pink (950), Primrose (977), Princess (984), Princess (985), Stately (1058), Sweetbriar (1068), Sylph (1069), Thrifty (1076), Tulip (1099).

Richard, Mr., of Newlyn East, near Grampound, Cornwall.

Bull —Alfred (138).

Sandford, Mr. W. R., of Orwell, Vermont, United States.

Bulls.—Blucher (149), Prince Albert (278), Rob Roy (300).

Cows.—Beauty (504), Beauty 2nd (505), July Flower 2nd (806).

Shapland, Mr. George, of Oakford, Northmolton, Devon.

Bulls.—Duke (181), Oakford (268), Welshman (338), Wicked Billy (341).

Cows.—Beauty (510), Bring-good (549), Cherry (574), Curly (612), Curly (Young) (613), Dairymaid (633), Daisy (639), Damsel (642), Dandy (646), Duchess (667), Famous (699), Flower (732), Forester Cow (735), Loophorn (852), Picture (945), Picture (Young) (946), Pink (956), Pretty (968), Rose (1021), Roundhead (1029), Roundhead (Young) (1030), Stumphorn (1065), Thrifty (1078), Tulip (1097).

Sobey, Mr. John, of Tencreek, near Liskeard, Cornwall.

Bull.—Major (239).

Cows.—Young Countess (596), Fancy (707), Fanny (714), Silk (1040), Sylph (1070).

Smith, Rev. Cecil, of Lydeard House, near Taunton.

Cows.—Alice (491), Bertha (530), Joanna (802), Nelly (915), Novah (930), Vrachie (1118).

Smale, Mr., near Callington, Cornwall.

Bull.—Wellington (337).

Stubbs, Mr. John, of Hampstead, Perry Barr, Birmingham.

Cows.—Jeanie (789), Kate (810), Meg Merrilies (884), Norma (929), Rhoda (1011).

Stevens, Mr. Ambrose, New York, America.

Bulls.—Candy (153), Comet (162), Governor (208), Majestic (235), Quartly (284), Waterloo (335), Wellington (336).

Cows.— Curly (610), Curly (Young) (611), Davy (653), Delight (655), Duchess (667), Fairy (696), Fine Horns (725), Lovely (854), Lovely (855), Lovely (857), Mary (873).

Southcomb, Mr., Rose Ash, Devon.

Cow.—Truefit (1095).

Strong, Mr., of Dunchideock, near Exeter.

Bull.—Robin Hood (297).

Cow.—Fancy (706).

Taintor, Mr., Connecticut, United States.

Bull.—Red Rose (290).

Cow.—Dahlia (623).

Thomas, Mr. John Ayre, late of Rose Ash, Devon.

Bulls.— Abbot (133), Champion (156), Ditchett (177), Nicholas (265).

Cows.—Beauty (522), Eva (686), Fancy (701), Graceful (762), Hebe (769), Milkmaid (893), Mistletoe (894), Playful (962), Pretty (969), Red Rose (1008), Rose (1016), Topsy (1089).

Treffry, Mr. William, of Penhesken, near Tregony, Cornwall.

BULL.—Alexander (137).

Cows.—Pretty Maid (971), Princess (983).

Trehane & Dingle, Messrs., near Callington, Cornwall.

BULL.—Royal Oak (302).

Tremain, Mr., near Newlyn, Cornwall.

BULL.—Cobbler (159).

Tremayne, John, Esq., of Heligan, Saint Austell, Cornwall.

BULLS.—Heart of Oak (210), Tremayne (321).

Cows.—Cowslip (597), Daisy (636), Flora (727), Lent Lilly (835), Lilly (847), Lilly (Young) (848), Mayflower (881), Rose (1019), Rosebud (1023), Treasure (1093), Tulip (1100), Violet (1111).

Turner, Mr George, of Barton, near Exeter.

BULLS.—Abd-el-kader (134), Alexander (137), Count (169), Czar (172), Forester (204), Gardoni (206), Louis Napoleon (231), Mario (242), Oakford (268).

Cows.—Amiable (493), Artless (499), Bloomer (541), Camelia (561), Carnation (566), Castellan (567), Cleopatra (582), Cophall (591), Cruvelli (604), Dahlia (623), Decent (654), Doria (665), Eveleen (691), Fancy (701), Fuchsia (737), Garcia (740), Gem (744), Graceful (758), Grisi (764), Io (786), July Flower (805), Lilly (843), Melhuish (885), Nemophlia (916), Novice (932), Pasta (934), Penelope (936), Prize (990), Royatti (1033), Ruby (1035), Ruth (1037), Stella (1059), Taglioni (1071), Titunia (1084), Verbena (1104a), Wallflower (1119).

Turner, Mr., of Monksilver, Somerset.

BULL.—England's Glory (196).

Umbers, Mr. Abraham, of Weston Hall, near Leamington Spa, Warwick.

BULL.—Curly (171).

Cows.—Active (486), Antic (496), Betty (535), Gipsy (748), Gossip (752), Graceful (760), Greenway (763), Mayflower (877), Pink (949), Simple (1043), Strawberry (1064), Taintless (1073), Thrifty (1077), Tidy (1081), Timely (1082).

Umbers, Mr. Samuel, of Wappenbury, Warwick.

BULLS.—Birmingham (147), Coleshill (161), Forester (203), Lewis (226).

Cows.—Beauty (513), Cowslip (598), Curly (615), Duchess 2nd (666), Prudence (997), Violet (1112), Violet 2nd (1113)

Vail, Mr. George, of Troy, New York, America.

BULLS.—Mayboy (249), Molton (252), Wallace (334).

Cows.—Beauty (511), Beauty 2nd (512), Beauty (517), Fairy (697), Fairy 3rd (698), Jenny Lind (795), Jenny Lind 2nd (796), Milkmaid (889), Prude 1st (995), Prude 2nd (996), Stickney (1060), Truefit (1096).

Van Rensalear, Mr. R. H., of Morris, Otsego Co., New York.

BULLS.—Majesty (236), Major (237), Monarch (253).

Cows.—Ladybird (820b), Lady Lightfoot (824), Loadstone (850), Nancy Dawson (912), Nonpareil (925).

Wainwright, W. P. & C., Messrs., of The Meadows, Rhinebeck, New York.

Bulls.—Chingagook (158), Dacotah (174), Keokuk (223), Massasoil (247), Megunticook (251), Osceola (269), Powhatan (274), Red Jacket (288), Samoset (305), Uncas (324).

Cows.—Brenda (547), Cherry (581), Donna (664), Editha (680), Ginevra (747), Helena (774), Helena 2nd (775), Helena 3rd (776), Ida (785), Kate Kearny (811), Meadow Lilly (883), Moss Rose (904), Minna (906), Nonpareil (924), Nora (928), Redbud (1006), Rose (1020), Volga (1117).

Webber, Mr. T., of Halberton Court, near Tiverton.

Bulls.—Magnet (232), Sir Robert (310), Star of the West (316).

Cows.—Curly (616), Jenny Lind (791), Jenny Lind (793), Lady (817), Lilly (838), Lilly (839), Miss Molly (901), Rosebud (1024), Useful (1101).

Wright, Mr. Robert, near Taunton.

Bull.—Protector (282).

Wilkinson, Mr. Thomas, of Chawton, Cowes, Isle of Wight.

Bull.—Saint George (304).

Cows.—Arbutus (498), Daffodil (621), Dignity (663), Hawthorn (766), Ladybird (821), Myrtle (910), Quince (1005), The Rose of Sharon (1075).

Warren, Mr. R. B., of Child, Oakford, Dorsetshire.

Cows.—Beauty (509), Caprice (564), Coppy (592), Darling (649), Dutiful (677), Emily (684), Fair Helen (693), Fawn (721), Flora (728), Lady Elizabeth (822), Lady Jane (823), Laura (832), Sorcery (1054), Witchet (1124).

The following Animals were registered in the first volume of the Herd Book, since the publication of which they have gained the prizes mentioned below.

BULL.

EARL OF EXETER (38): calved in 1848, bred by Mr. John Quartly, of Molland, Devon. Gained the first prize at the Royal Agricultural Show, at Windsor, in 1852.

COWS AND HEIFERS.

BEAUTY (27): calved in 1847, the property of Messrs. Perry. Gained the first prize at Launceston, as a fat cow, in December, 1852.

HAWTHORN (218): the property of Mr. Turner, of Barton, Exeter. Gained the third prize as a yearling, at the Royal Ag. Show, at Windsor.

LADY (241): the property of Mr. Turner. Gained the second prize as a cow, at Gloucester, and first at the Bath and West of England Show, in 1854.

MARGARET (278): the property of Messrs. Perry, of Thrushelton. Gained the first prize as the best dairy cow, at Lifton, in 1852, and second at Tavistock, in 1851.

MOGGY (301): the property of the Rev. Cecil Smith, of Lydeard House, Taunton. Gained a silver cup, at Taunton, as a cow and offspring, in November, 1851, and a first prize at Bridgewater, as one of two best breeding cows, December 2nd, 1852.

MAUD (281), and GRACE (210): the property of Mr. John Stubbs. Gained a prize of three guineas at the Wolverhampton and Midland Counties Show.

NANCY (307), and her calf MEG MERRILES. Gained the prize of five guineas, at the Wolverhampton and Midland Counties Store Cattle Show, as the best cow and calf; they are the property of Mr. J. Stubbs, Perry Barr, Birmingham.

ROSEBUD (402): the property of Mr. James Quartly, of Molland. Gained the second prize as an in-calf heifer, at the Royal Ag. Show, at Lewes.

SYLPH (434): the property of Mr. James Quartly, of Molland. Gained the second prize at the Royal Ag. Show, at Lewes, as a breeding cow.

WALLFLOWER (472): the property of Mr. Turner, of Barton. Gained the second prize as a heifer, at Windsor, and the first prize as a cow, at the Royal Ag. Show, at Gloucester.

BULLS.

* The distinguishing number after the name of the Animal is continued from vol. 1.

ABBOTT (133): calved December 28th, 1853, bred by the late Mr. J. A. Thomas, of Rose Ash, Devon. Sire, Ditchet, (177); grandsire, Defender, (22); dam, Actress, (2,) by Baronet, (6); grandam, Jenny Lind, (229,) by Proctor, (109); great grandam, Mayflower, (285,) by a son of Hundred Guinea, (56,) out of Wallflower, (471); great great grandam, and great great great grandam, bred by Mr. J. Tanner Davy, of Rose Ash, Devon.

ABD-EL-KADER (134): calved February, 1852, bred by Mr. Richard Mogridge, of Molland, Devon, the property of Mr. Turner, of Barton, near Exeter. He gained the first prize in Class 2 at the Royal Agricultural Show at Gloucester, 1853, first prize at the Bath and West of England Show at Bath, and the second prize, Class 1, at the Royal Agricultural Show at Lincoln in 1854. Sire, Earl of Exeter, (38); grandsire, Baronet, (6); dam, Pretty Maid, (363,) by Baronet, (6); grandam, Moss Rose, (303).

ADMIRAL (135): calved March, 1853, bred by, and the property of, Mr. James Quartly, of Molland, Devon. Sire, Earl of Exeter, (38); grandsire, Baronet, (6); dam, Bracelet, (43,) by Duke of York, (37); grandam, Necklace, (313,) by Symmetry, (124); great grandam, Primrose, (371,) by Watson, (129); great great grandam, Tulip, (451).

ALBERT (136): calved December 13th, 1852, bred by Mr. Thomas Julyan, the property of Mr. Cowlin, of Gorran. Sire, Duke of Cornwall, (32); grandsire, Quartly's Prince of Wales, (105); dam, Victoria, bred by Mr. Julyan; grandam, Treasure, (448,) by Hundred Guinea, (56).

ALEXANDER (137): calved Michaelmas, 1852, bred by Mr. G. Turner, of Barton, near Exeter, the property of Mr. William Treffry, of Penhesken, near Tregony, Cornwall. Sire, Duke of Devon, (34); grandsire, Duke of York, (37); dam, Wallflower, (472,) by Duke of York, (37); grandam, Mayflower, (290,) by a son of Hundred Guinea, (56).

ALFRED (138): calved January, 1851, bred by Mr. John Quartly, of Molland, Devon, the property of Mr. Rickard, of Newlyn East, near Grampound, Cornwall. Sire, Duke of Devonshire, (35); grandsire, Baronet, (6); dam, Cherry, (64,) by Duke, (30); grandam, Famous, (163,) by Watson, (129); great grandam, Pretty Maid, (366); great great grandam, Curly, and great great great grandam, Old Curly, bred by Mr. Quartly.

ALTHORPE (139): calved February, 1850, bred by Mr. Richard Merson, of Northmolton, the property of the Right Honble. Earl Fortescue, of Castle Hill, Devon. Sire, President, (97); grandsire, Duke, (30); dam, Flower, (190,) by Brinsworthy, bred by Mr. Merson; grandam, Flower, and great grandam, Old Flower, bred by Mr. J. Tanner Davy, of Rose Ash, Devon. Flower's sire, Brinsworthy, was the sire of Cambridge, (12).

ANCHISES (140): calved 1833. Imported in 1836 from the Earl of Leicester by Mr. G. Patterson, of Springfield, Maryland, United States of America. Earl Leicester informed Mr. Patterson he bought Anchises from one of the best herds in Devonshire for his own use.

AQUARIUS (141): calved November, 1853, bred by, and the property of, Mr. W. Hole, of Hannaford, near Barnstaple. Sire, Nelson, (83); grandsire, Quartly's Prince of Wales, (105); dam, Hebe, (220,) by Baronet, (6); grandam, Donna, (143); great grandam, Pincombe, (346).

BALTIMORE (142); calved April, 1850, bred by Mr. G. Patterson, of Maryland, the property of Mr. Richard Peters, of Atlanta, Georgia, United States of America. Sire, Herod, (214); dam bred by Mr. Patterson, by Eclipse, (191); grandam bred by Mr. Patterson, by Anchises, (140); great grandam bred by Mr. G. Patterson from the stock of Taurus, and the heifers presented by Earl Leicester to Mr. Robert Patterson, in 1817.

BALTIMORE (143): calved March, 1839, bred by Mr. G. Patterson, Maryland, United States, America. Sire bred by Earl Leicester and sent to Mr. Patterson; dam, out of a cow bred by Mr. G. Patterson from the stock of the late Mr. Patterson. Baltimore took the first premium as a yearling Bull, and as a two year old at the Lichfield Fairs.

BARHUM (144): calved in 1851, bred by Mr. R. Merson, of Northmolton, Devon, the property of W. C. Rowe, Esq., Lynton, Devon. Sire, Albert, (2); grandsire, Baronet, (6); dam, Curly, (99,) by Young Sillifant, (191); grandam, Curly, (95,) by a son of Forester, (46); great grandam bred by Mr. Richard Merson.

BARONET (145): calved April, 1851, bred by, and the property of, Mr. Samuel Farthing, of Stowey Court, near Bridgewater. Gained the first prize at Taunton and Bridgewater as a young bull, and in 1853 as the best bull of any age; and first prize, class 1, at the R. A. S. at Lincoln, 1854. Sire, Baronet, (6); grandsire, Quartly's Prince of Wales, (105); dam, Dairymaid, and grandam bred by Mr. Samuel Farthing.

BEN (146): calved April, 1853, bred by, and the property of, Mr. Samuel Farthing, of Stowey Court, Bridgewater. Sire, Holnicote, (54); grandsire, Baronet, (6); dam, Dairymaid, and grandam bred by Mr. Farthing.

BIRMINGHAM (147): calved 21st January, 1853, bred by, and the property of, Mr. Samuel Umbers, of Wappenbury, Warwick. Sire, Northampton, (86); grandsire, Prince Albert, (102); dam and grandam bred by the late Mr. T. Umbers, of Wappenbury.

BLOOMFIELD (148): calved in December, 1841, bred by Mr. Patterson, of Maryland, United States of America. He gained the first prize as the best yearling bull at the Lichfield Fair in 1843, and a first prize in 1844, and the first prize at the Greenwoods Fair in 1846, the first prize at the New York State Fair at Albany as the best Devon bull from out of the State, and at the American Institute in New York as the best Devon bull; in the fall of 1849, a silver cup. Sire, Eclipse, (191); dam bred by Mr. Patterson, from the stock of the late Mr. Patterson.

BLUCHER (149): calved 19th April, 1853, bred by, and the property of, Mr. W. R. Sandford, of Orwell, U. S. America. Sire, Prince Albert, (278); grandsire, 2nd Prince of Wales, (107); dam, July Flower, (238,) by Turner's Prince of Wales, (106); grandam, Old July Flower.

BRANDY (150): calved 1835, bred by the Honble. R. King, from stock imported from Earl Leicester, now the property of Mr. W. Garbut, of Wheatland, New York.

BRIDPORT (151): calved March, 1851, bred by Mr. James Davy, of Flitton, Northmolton, Devon, the property of Lord Bridport. Sire, Nelson, (83); grandsire, Quartly's Prince of Wales, (105); dam, Cowslip, (86,) by a bull bred by Mr. Davy; grandam bred by the late Mr. Davy.

BRINSWORTHY (152): calved 1852, bred by Mr. R. Merson, of Northmolton, Devon, the property of Mr. Louth. Sire, Baron, (4,) grandsire, Baronet, (6); dam, Curly, (99,) by Young Sillifant, (121); grandam, Curly, (95,) by a son of Forester, (46); great grandam, Tulip, bred by Mr. R. Merson.

CANDY (153): calved May, 1850, bred by Mr. James Davy, of Northmolton, the property of Mr. Ambrose Stevens, of New York, America. Sire, Nelson, (83); grandsire, Quartly's Prince of Wales, (105); dam Pretty, (966,) by Dorset, (178); grandam Pretty, (358,) by Oxford, (89); great grandam, Pretty, by Magnificent, (68); great great grandam, Tulip, bred by the late Mr. Davy.

CAPTAIN (154): calved February, 1851, bred by Mr. James Quartly, of Molland, Devon, the property of Mr. Trix. Sire, Earl of Exeter, (38); grandsire, Baronet, (6); dam, Pretty Maid, (365); grandam, Flower, (186,) by Sillifant, (120); great grandam, Flower, (187,) by Prize, (108).

CAPTAIN (155): calved February, 1852, bred by Mr. James Davy, of Northmolton, Devon, the property of Mr. Stanbury of North Tawton. Sire, a son of Flower, (189); grandsire bred by Mr. Davy; dam, Pretty, (357,) by a bull bred by Mr. Davy; grandam, Old Pretty, (358,) by Oxford, (89); great grandam and great great grandam bred by the late Mr. William Davy.

CHAMPION (156): calved 1851, bred by the late Mr. J. A. Thomas, of Rose Ash, Devon, the property of Mr. Henry Ellis, of Duvale, Bampton. Sire, Lopes, (64); grandsire, Baronet, (6); dam, Quartly, (390,) by Hundred Guinea, (56); grandam and great grandam, Picture, by Forester, (46,) bred by Mr. Quartly.

CHAMPION (157): calved 23rd May, 1850, bred by Mr. Wm. Harvey, of Hayle, the property of Mr. T. Julyan, of Creed, near Grampound, Cornwall: gained the second prize at Camborne in 1853. Dam bred by Mr. James Quartly, and gained a first prize at Penzance.

CHINGAGOOK (158): calved 22nd March, 1853, bred by Messrs. W. P. & C. S. Wainwright, of the Meadows, Rhinebeck, Duchess Co., U. S. America, the property of Mr. W. J. Hamlyn, of West Aurora, Erie Co., New York. Sire, Uncas, (324); grandsire, Megunticook, (251); dam, Helena, (776).

COBBLER (159): calved December, 1852, bred by Mr. James Quartly, of Molland, the property of Mr. Tremain, near Newlyn, Cornwall. Sire, Earl of Exeter, (38); grandsire, Baronet, (6); dam Curly, (93,) by Quartly's Prince of Wales, (105); grandam, Queen, (391,) by Prince Albert, (102); great grandam, Spindy, by Sillifant, (120).

COKE (160): calved February 6th, 1853, bred by Col. L. G. Morris, of Mount Fordam, New York, the property of Messrs. Beck and Garbut, of New York. Sire, Major, (237); grandsire, Billy, bred by Mr. Davy, of Northmolton, Devon; dam, Virtue, (469,) by Barton, bred by Mr. G. Turner, of Devon; grandam, Venus, (459,) by Derby, (23); great grandam, Virgin, (468); great great grandam, Violet, (467).

COLESHILL (161): calved 24th February, 1852, bred by, and the property of, Mr. Samuel Umbers, of Wappenbury, Warwick. Sire, Northampton, (86); grandsire, Prince Albert, (102); dam and grandam bred by the late Mr. Umbers.

COMET (162): calved January, 1851, bred by Mr. Ambrose Stevens, the property of Mr. R. Linsley, of Connecticut, U. S. Sire, Albert, (2); grandsire, Baronet, (6); dam, Curly, (610,) by Tremayne, (321); grandam, Young Curly, (99,) by Young Sillifant, (121); great grandam, Curly, (95,) by a son of Forester, (46); great great grandam, Tulip, bred by Mr. Merson, of Brinsworthy, Devonshire.

COMMODORE (163): calved May, 1853, bred by, and the property of, Mr. Hole, of Hannaford, near Barnstaple. Sire, Nelson, (83); grandsire, Quartly's Prince of Wales, (105); dam, Tulip, (454,) by Lord George, (65); grandam, Princess, (384,) by Homespun, (55); great grandam, Leworthy, (259).

CONQUEROR (164): calved August, 1852, bred by Mr. James Davy, Northmolton, the property of Mr. S. Hanford, Cardiganshire, Wales. Sire, Nelson, (83); grandsire, Quartly's Prince of Wales, (105); dam, Pretty, (356); grandam, Pretty, (358,) by Oxford, (89); great grandam and great great grandam bred by the late Mr. William Davy.

CONQUEROR (165): calved September 20th, 1853, bred by, and the property of, Mr. Richard Merson, of Northmolton. Sire, Poltimore, (273); grandsire, Albert, (2); dam, Cheerful, (61,) by President, (97); grandam, Young Cherry, (69,) by a son of Old Lovely, (269); great and great great grandam bred by Mr. Merson.

CONSTITUTION (166): calved December 24th, 1853, bred by, and the property of, Mr. Amos Parsons, of Black Torrington, Devon. Sire, Royal Oak, (302); grandsire bred by Mr. John Quartly, of Molland; dam, Venus, (457,) by Protection, (111); grandam bred by Mr. Parsons.

CORNISH PRINCE (167): calved in 1848, bred by Mr. John Quartly, of Molland, Devon, sold to Mr. Northey, of Lake, Lifton, now the property of Mr. Taylor, Lancast, Cornwall: gained the best prizes at Tavistock and Lifton. Sire, Baronet, (6); grandsire, Quartly's Prince of Wales, (105); dam and grandam bred by Mr. Quartly.

CORRECTION (168): calved September, 1851, bred by Mr. James Davy, of Northmolton, the property of Mr. Petherbridge, near Torrington. Sire, a son of Flower, (189); grandsire bred by Mr. Davy; dam and grandam bred by Mr. Davy.

COUNT (169): calved December, 1852, bred by, and the property of, Mr. G. Turner, of Barton. Sire, Duke of Devon, (34); grandsire, Duke of York, (37); dam, Countess, (76,) by Duke of York, (37); grandam, Duchess, (151,) by a son of Hundred Guinea, (56); great grandam, Victoria, (463,) by Sillifant, (120).

CUPID (170): calved 21st November, 1852, bred by, and the property of, the Right Hon. Earl Leicester. Sire, Sultan, (122); grandsire, Northampton, (86); dam, Cinderella, (71,) by Barton, bred by Mr. Turner; grandam, Caroline, (60,) by Spencer; great grandam, Curly, (91).

CURLY (171): calved April 7th, 1853, bred by, and the property of, Mr. Abraham Umbers, of Weston Hall, Warwick. Sire, Northampton, (86); grandsire, Prince Albert, (102); dam, Tansy, (439,) by Young Molland, (74); grandam bred by G. Talbot, Esq., got by Devon, (25); great grandam by Oakley, (88).

CZAR (172): calved December, 1853, bred by, and the property of, Mr. G. Turner, of Barton, Exeter. Sire, Earl of Exeter, (38); grandsire, Baronet, (6); dam, Countess, (79,) by Baronet, (6); grandam, Beauty, (24); and great grandam bred by Mr. Mogridge, of Molland, Devon. Czar gained the prize at Lincoln, R. A. S., in 1854, as the best Devon bull calf.

CZAR (173): calved February, 1849, bred by Mr. John Halse, of Molland, Devon. Sire, Baronet, (6); grandsire, Quartly's Prince of Wales, (105); dam, Dairymaid, by a bull bred by Mr. Quartly; grandam and great grandam bred by Mr. Halse from the Quartly stock for many generations.

DACOTAH (174): calved October 29th, 1852, bred by Messrs. W. P. & C. S. Wainwright, of Rhinebeck, U. S. of America, the property of Mr. Oden Bowrie, of Upper Marlbro, Prince George Co., Maryland, America: gained the first prize at the New York State Show in 1853 as a calf. Sire, Mayboy, (71); grandsire, Duke of York, (37); dam, Redbud, (1006,) by Megunticook, (251); grandam, Nonpareille, (924,) by Prince Albert, (102).

DEVON (175): calved March, 1853, bred by, and the property of, Mr. Richard Peters, of Atlanta, Georgia, U. S. of America. Sire, Baltimore, (142); dam, Lady Patterson, (826,) by Herod, (214); grandam bred by Mr. Patterson, of Springfield, by Eclipse, (191); great grandam bred by Mr. Patterson; great great grandam bred by Mr. Patterson by Anchises, (140).

DIBBLE (176): calved in 1838, bred by Mr. Davy, of Northmolton, Devon; sold to Mr. Vernon, of Genesee, New York. The late Mr. William Davy bred the sire and dam of Dibble from his noted herd.

DITCHETT (177): calved January, 1852, bred by the late Mr. John A. Thomas, of Rose Ash, the property of Mr. Tremlett, of Sandford, Devon. Sire, Defender, (22); grandsire, Lopes, (64); dam, Birthday, (38,) by Proctor, (109); grandam, Taunton, (440,) by a bull bred by Mr. J. T. Davy, of Rose Ash; great grandam, Myrtle, bred by Mr. Thomas; great great grandam bred by Mr. J. T. Davy, of Rose Ash.

DORSET (178): calved 1842, bred by Mr. James Davy, of Northmolton, Devon. Sire, Prince Albert, (102); dam, Fat Rump, (175,) by Oxford, (89); grandam and great grandam bred by the late Mr. Davy. The great grandam won a first prize at the Devon Agricultural Show at Exeter.

DOUGLAS (179): calved 27th December, 1853, bred by, and the property of, Earl Leicester, of Holkham. Sire, Musician, (255); grandsire, Quartly's Prince of Wales, (105); dam, Young Dewdrop, bred by Lord Portman.

DUKE (180): calved 1853, bred by, and the property of, Mr. R. Merson, of Northmolton, Devon. Sire, Poltimore, (273); grandsire, Albert, (2); dam, Spy, (423,) by President, (97); grandam, Young Spot, (418); great grandam, Spot, (417,) by a son of Hundred Guinea, (56).

DUKE (181): calved October, 1852, bred by, and the property of, Mr. G. Shapland, of Oakford, Northmolton, Devon. Sire, Oakford, (268); grandsire, Earl of Exeter, (38); dam, Curly, (612,) by a bull bred by Mr. John Quartly; grandam, Stumphorn, by a bull bred by Mr. R. Merson.

DUKE (182): calved January, 1843, bred by Mr. Turner, of Monksilver, Somerset, the property of Mr. T. B. Morle, of Cannington Park. Sire bred by Mr. Turner, of Monksilver.

DUKE (183): calved August, 1851, bred by Mr. E. Maunder, of Northmolton, Devon, the property of the Rev. J. T. P. Coffin. He gained the best prize at Torrington, in May, 1853. Sire, Earl of Exeter, (38); grandsire, Baronet, (6); dam, Pretty, (359,) by Hundred Guinea, (56): grandam, Cherry, by a son of Forester, (46); great grandam, Curly, bred by Mr. Quartly.

DUKE (184): calved 18th June, 1854, bred by, and the property of, Mr. E. Pope, of Great Toller, Dorset. Sire, Billy Trix, bred by Mr. John Quartly, out of Famous, (163); grandsire, Baronet, (6); dam, Duchess, (149,) by a bull bred by Mr. Davy, of Northmolton, Devon. Duke (184) gained a first prize at Dorchester, in August, 1853.

DUKE DE BRONTE (185): calved December, 1852, bred by, and the property of, Mr Hole, of Hannaford, near Barnstaple. Sire, Nelson, (83); grandsire, Quartly's Prince of Wales, (105); dam, Donna, (143); grandam, Pincombe, (346); great grandam, Bowden, (41).

DUKE OF SOMERSET (186): calved April, 1852, bred by Mr. J. K. Farthing, the property of Mr. Samuel Farthing, of Stowey Court, Bridgewater: was highly commended at the R. A. S. at Gloucester. Sire, William, bred by Mr. Farthing, and gained the second prize at Taunton, 1852; grandsire, Northampton, (86); dam bred by Mr. J. K. Farthing, and gained two prizes at Taunton, and second prize as a cow at the Bath and West of England Show, 1852; grandam bred by Mr. J. K. Farthing.

DUKE OF WELLINGTON (187): calved December, 1851, bred by, and the property of, Mr. James Quartly, of Molland, Devon: gained a second prize at the Bath and West of England Show, at Bath, in 1854. Sire, Earl of Exeter, (38); grandsire, Baronet, (6); dam, Bracelet, (43,) by Duke of York, (37); grandam, Necklace, (313,) by Symmetry, (124); great grandam, Primrose, (371,) by Watson, (129).

EARL OF EXETER (Young) (188): calved June, 1853, bred by Mr. James Davy, of Northmolton, Devon, the property of Mr. Langford, Camelford, Cornwall. Sire, Earl of Exeter, (38); grandsire, Baronet, (6); dam, Picture, (337,) by a bull bred by Mr. Davy; grandam, Flower, (189,) by Hundred Guinea, (56); great grandam, Lilly, by a son of Long-horned Curly, bred by Mr. Quartly.

EARL OF PLYMOUTH (189): calved 1850, bred by Mr. Bodley, of Stockleigh Pomeroy, Devon, the property of Mr. Jackman, of Cornwall: he gained a prize at the Bath and West of England Show, at Plymouth, 1853. Sire bred by Mr. Halse, and gained a prize at Exeter; grandsire, Quartly's Prince of Wales, (105); dam bred by Mr. Bodley.

ECLIPSE (190): calved June, 1852, bred by, and the property of, Mr. James Davy, of Northmolton. Sire, Nelson, (83); grandsire, Quartly's Prince of Wales, (105); dam, Cherry, (65,) by Duke, (30); grandam, Fat Rump, (175,) by Oxford, (89); great grandam and great great grandam bred by Mr. Davy: the latter won a prize at the Devon Agricultural Show, at Exeter.

ECLIPSE (191): calved in 1839. Imported by Mr. Patterson, United States of America, from the herd of Mr. Bloomfield, of Warham, Norfolk, England. Sire, Willingham, belonging to Mr. Watson, of Norfolk; dam, Pink, a favourite cow of Mr. Bloomfield.

ECLIPSE (Junior) (192): calved April, 1852, bred by Mr. G. Patterson, of Springfield, Maryland, U. S. of America, the property of Mr. R. Peters of Atlanta, Georgia. Sire, Herod, (214): dam bred by Mr. Patterson, by Eclipse, (191); grandam bred by Mr. Patterson; great grandam bred by Mr. Patterson, by Anchises, (140); great great grandam bred by Mr. Patterson from the stock of Taurus, and the heifers presented to Mr. Patterson by Earl Leicester, in 1817.

EMPEROR (193): calved November, 1852, bred by, and the property of, Mr. John Bodley, of Stockleigh Pomeroy, Devon. Sire, Earl of Plymouth, (189); dam bred by Mr. Bodley, and was got by a bull bred by Mr. Halse and sold to Mr. Locock, and gained a prize at Exeter.

EMPEROR (194): calved January, 1851, bred by Mr. James Quartly, of Molland, and sold to Mr. Smith. Sire, Earl of Exeter, (38); grandsire, Baronet, (6); dam, Curly, (93,) by Quartly's Prince of Wales, (105); grandam, Queen, (301,) by Prince Albert, (102); great grandam, Spindy, by Sillifant, (120).

EMPEROR (195): calved March 10th, 1852, bred by Mr. Rd. Merson of Northmolton, the property of Mr. Hooper, Dowland, Torrington: gained the first prize at Torrington in 1854. Sire, Prince, (98); grandsire, President, (97); dam, Lovely, (269,) by Hundred Guinea, (56); grandam, Lovely.

ENGLAND'S GLORY (196): calved January, 1847, bred by, and the property of, Mr. Turner, of Monksilver. Sire, Duke, (182); dam, Favourite, and grandam bred by Mr. Turner, of Monksilver.

EXCHANGE (197): calved in 1834, bred by Mr. Patterson, of Maryland, United States: gained the first prize as a yearling bull at the Lichfield fair in 1835, and 1836 the first prize as among bulls two years old and over. Sire, Mr. Patterson's Thompson Bull. Thompson Bull by a bull imported by Mr. H. Thompson of Maryland; his dam was also imported by Mr. Thompson. Exchange's dam was bred by Mr. G. Patterson from the stock of Mr. W. Patterson, imported in 1817 from Earl Leicester.

EXETER (198): calved March, 1853, bred by Mr. James Quartly, the property of Mr. Fayle, of West Farms, New York. Sire, General, (50); grandsire, Favourite, (43); dam, Bring-good, (550, by Earl of Exeter, (38); grandam, Splendid, (415,) by Sillifant, (120); great grandam, Dainty, by Forester, (46); great great grandam, Dainty, bred by Mr. Quartly.

FAVOURITE (199): calved 3rd February, 1852, bred by Mr. Thomas Julyan, near Grampound, Cornwall, the property of Mr. Hosken, of Hayle, Cornwall. Sire, Duke of Cornwall, (32); grandsire, Quartly's Prince of Wales, (105); dam, Quartly, bred by Mr. Julyan, and gained a first prize at Truro; grandam bred by Mr. F. Quartly, of Molland.

FAVOURITE (200): calved November, 1853, bred by Mr. R. C. Davy, of Sampford Peverell, Devon, the property of Mr. R. Pedler, of Sampford Peverell. Sire, Earl of Exeter, (38); grandsire, Baronet, (6); dam, Mayflower, (289,) by Duke, (30); grandam, Cherry, (62,) by Hundred Guinea, (56); great grandam, Wallflower, (471,) by Forester, (46).

FELIX (201): calved February, 1853, bred by, and the property of, the Right Honble. Lord Portman. Sire, The Miller, bred by Lord Portman, out of Daisy, (112); grandsire, Champion, (17); dam, Happy, bred by Lord Portman, by David, out of Happy.

FORESTER (202): calved Oct., 1852, bred by Mr. T. Loveband, of Bishopsnympton, the property of Mr. Davis, of St. Enoder, Cornwall. Sire, Duke of Devonshire, (35); grandsire, Baronet, (6); dam, Flower, (188,) by a bull bred by Mr. Quartly; grandam, Tulip, bred by the late Mr. Toms, of Avercombe, Devon.

FORESTER (203): calved 1st April, 1853, bred by, and the property of, Mr. Samuel Umbers, of Wappenbury, Warwick. Sire, Northampton, (86); grandsire, Prince Albert, (102); dam, Primrose, (373,) by Northampton, (86); grandam and great grandam bred by the late Mr. T. Umbers.

FORESTER (204); bred by Mr. G. Turner, of Barton, the property of Mr. Palmer: gained the first prize at Liskeard. Sire, Baronet, (6); grandsire, Prince of Wales, (105).

FRANK QUARTLY (205): calved March, 1851, bred by Mr. John Quartly, of Molland, Devon, the property of Col. L. G. Morris, of Mount Fordham, New York: gained the first prize at the New York State Agricultural Show as a two-year-old in 1853; ditto at the American Institute in 1853. Sire, Earl of Exeter, (38); grandsire, Baronet, (6); dam, Curly, (96,) by Favourite, (43); grandam, Pretty Maid, (366); great grandam, Curly; great great grandam, Old Curly. N.B. Curly and her dam were esteemed by Mr. Francis Quartly two of the best cows he ever bred.

GARDONI (206): calved December, 1853, bred by, and the property of, Mr. G. Turner, of Barton, near Exeter. Sire, Louis Napoleon, (231); grandsire, Duke of Devonshire, (35); dam, Placid, (353,) by Baronet, (6); grandam, Jenny Lind, (230,) by Quartly's Prince of Wales, (105).

GODWIN (207): calved October, 1850, bred by Mr. G. Patterson, of Maryland, the property of Mr. A. Biderman, Wilmington, Delaware, U. S. America. Sire, Herod, (214); imported from Mr. Bloomfield's herd, Norfolk, England.

GOVERNOR (208): calved May, 1853, bred by, and the property of, Mr. Ambrose Stevens, U. S. of America. Sire, Washington, (130); grandsire, Baronet, (6); dam, Lovely, (854,) by Meguntikook, (251); grandam, Lovely, (269,) by Hundred Guinea, (56); great grandam, Lovely, by Forester, (46); great great grandam, Lovely, by Leworthy, (225).

GUENON (209): calved June, 1853, bred by Mr. G. Patterson, of Springfield, Maryland, the property of Mr. Richard Peters, of Atlanta, Georgia, U. S. America. Sire, Herod, (214); dam bred by Mr. Patterson, by Eclipse, (191); grandam bred by Mr. Patterson, by Anchises, (140); great grandam bred by Mr. Patterson from the stock of Taurus, (320,) and the heifers presented to Mr. R. Patterson by Earl Leicester, in 1817.

HEART OF OAK (210): calved March 3rd, 1852, bred by, and the property of, John Tremayne, Esq., of Heligan, Cornwall. Sire, Champion, (16); grandsire bred by Mr. Davy, of Northmolton; great grandsire, Nelson, (83); dam, Lilly, bred by the late J. H. Tremayne, Esq.; great grandam bred by the late F. H. Rodd, Esq., Trebartha Hall.

HEART OF OAK (211): calved May, 1852, bred by Mr. Amos Parsons, the property of Mr. Julyan, near Grampound. Sire bred by Mr. G. Turner, and gained the best prize as a yearling at Exeter, then at Torrington, Liskeard, Lifton, and Tavistock; dam, Homely, bred by Mr. Quartly, and gained the best prize at Lifton, 1853.

HERO (212): calved October 29th, 1853, bred by, and the property of, Mr. Holcomb, of Newcastle, Delaware, U. S. America. Sire, Magnet, (232); dam, Lilly, (837,) by a son of Baronet, (6); grandam, Useful, (1101,) by Hundred Guinea, (56); great grandam bred by Mr. John Webber, Halberton Court.

HERO (213): calved February, 1852, bred by Mr. James Quartly, of Molland, the property of His Grace the Duke of Bedford. Sire, Earl of Exeter, (38); grandsire, Baronet, (6); dam, Daisy, (111,) by Duke, (30); grandam, Pretty Maid, (365,) by a son of Pretty Maid, (366,) and the bull Watson, (129); great grandam, Flower, (186,) by Sillifant, (120).

HEROD (214): calved in 1844. Imported in 1846 from the herd of Mr. Bloomfield, of Warham, Norfolk, by Mr. G. Patterson, of Springfield, U. S. America. Sire bought in Devonshire in 1842; grandsire bred by Mr. Quartly; dam owned by Mr. Bloomfield, Norfolk, England.

HOLKHAM (215): calved in March, 1819, was bred by Mr. Patterson, Maryland, United States. He gained the first prize at the Lichfield Fair as a yearling in 1820, also as the best bull in 1821, and at the Greenwood's Show in 1825. Sire, Taurus, (320); dam, one of the heifers which the late Earl Leicester presented to Mr. Patterson and Mr. Caton.

HOLKHAM (216): calved February 15th, 1852, bred by Col. L. G. Morris, of Mount Fordham, the property of Mr. Thomas Gould, Aurora, United States. Sire, Major, (237); grandsire, Billy, imported from Mr. Davy, of Devonshire; dam, Virtue, (469,) by Barton, bred by Mr. G. Turner; grandam, Venus, (459,) by Derby, (23); great grandam, Virgin, (468); great great grandam, Violet, (467).

HOLKHAM (217): calved in 1830, bred by Mr. Hurlburt, of Connecticut, United States, the property of Mr. W. Garbut, Monroe Co., New York, from the stock imported by Mr. Patterson from Earl Leicester in 1817.

HONEST TOM (218): calved March, 1839, bred by Mr. E. P. Beck, of Sheldon, Wyoming Co., New York. Sire, Brandy, (150); dam, Grace, (753).

HONITON (219): calved April, 1851, bred by Mr. James Davy, Northmolton, the property of Mr. Palmer, near Honiton. Sire, Nelson, (83); grandsire, Quartly's Prince of Wales, (105); dam, a daughter of Flower, (189); grandam, Flower, (189,) by Hundred Guinea, (56); great grandam, Lilly, by a son of Long-horned Curly, bred by Mr. Quartly.

JESSE (220): calved September, 1853, bred by Mr. L. G. Morris, Mount Fordham, New York, the property of Mr. R. Stewart, Newberry, South Carolina. Sire, Frank Quartly, (205); grandsire, Earl of Exeter, (38); dam, Jessica, (798); grandam bred by Mr. Patterson, of Maryland.

JOHN BULL (221): calved June, 1852, bred by, and the property of, Mr. James Davy, of Northmolton. Sire, Emperor, (42); grandsire bred by Mr. Davy, and sold to Earl Aylesford; dam, a daughter of Pretty, (358); grandam, Pretty, (358,) by Oxford, (89); great grandam and great great grandam bred by the late Mr. W. Davy, of Flitton.

JULIUS CÆSAR (222): calved 26th March, 1853, bred by, and the property of, the Right. Houble. Earl Leicester. Sire, Duke of York, (37); grandsire, Quartly's Prince of Wales, (105); dam, Jenny Lind, (232,) by Turner's Prince of Wales, (106).

KEOKUK (223): calved February 17th, 1852, bred by Messrs. W. P. & C. S. Wainwright, of The Meadows, Rhinebeck, the property of the Honble. B. S. Warren, Augusta, Georgia, United States: gained the first prize as a calf at New York A. S. in 1852. Sire, Megunticook, (251); grandsire, Prince Albert, (102); dam, Nonpareil, (924,) by Prince Albert, (102); grandam by Mr. Halse, of Devon, England, from the Quartly herd.

LEADING STAR (224): calved December, 1853, bred by, and the property of, Mr. James Davy, of Northmolton. Sire, Eclipse, (190); grandsire, Nelson, (83); dam, a daughter of Graceful, (211); grandam, Graceful, (211,) by Oxford, (89); great grandam bred by Mr. Davy.

LEWORTHY (225): bred by Mr. Henry Quartly, of Molland, and sold to Mr. Leworthy.

LEWES (226); calved April, 1849, bred by Mr. Samuel Farthing, of Stowey Court, the property of Mr. Samuel Umbers, of Wappenbury, Warwick: gained the following prizes: first at Taunton, 1850; at Bath, 1850; a prize at the R. A. S. in 1851; a prize at Taunton, 1851; prize at Bath, 1851; at Bridgewater in 1851; at the R. A. S. at Lewes in 1852; prize at Warwick in 1852; also a prize at Warwick for the best animal for breeding purposes; and prize at Rugby in 1853. Sire, Wonder, bred by Mr. Farthing, and dam bred by Mr. Farthing.

LIEUTENANT (227): calved March, 1851, bred by Mr. James Quartly, of Molland, Devon. Sire, General, (50); grandsire, Favourite, (43); dam, Dairymaid, (107,) by Favourite, (43); grandam, Pretty Maid, (365); great grandam, Flower, (186,) by Sillifant, (120); great great grandam, Flower, (187,) by Prize, (108).

LITTLE JOHN (228): calved April, 1851, bred by Mr. Wm. Hole, of Hannaford, the property of Mr. Thomas Stanlake, Trebergin, Liskeard. Sire, Don Quixote, (29,) grandsire, Baronet, (6); dam, Judy, (236); grandam, Leworthy, (259).

LORD GEORGE (229): calved 1852, bred by, and the property of, Mr. Richard Merson, of Northmolton, Devon. Sire, Poltimore, (273); grandsire, Albert, (2); dam, Picture, (345,) by a bull bred by Mr. Merson; grandam, Daisy, bred by Mr. Merson.

LORD LEICESTER (230): calved January 4th, 1853, bred by Col. L. G. Morris, of Mount Fordham, New York, the property of Mr. A. Biderman, Wilmington, Delaware, America. Sire, Major, (237); grandsire, Billy, bred by Mr. Davy, of Devonshire, England; dam, Edith, (155,) by Barton, bred by Mr. Turner; grandam, Emily, (158,) by Spencer; great grandam, Ellen, (157); great great grandam, Evergreen, (159).

LOUIS NAPOLEON (231): calved March, 1852, bred by Mr. Richard Mogridge, of Molland, the property of Mr. G. Turner, of Barton. Sire, Duke of Devonshire, (35); grandsire, Baronet, (6); dam, Tulip, (450,) by Hundred Guinea, (56); grandam bred by Mr. Francis Quartly, of Molland.

MAGNET (232): calved 1849, bred by Mr. Duckham, of Halberton, the property of Mr. T. Webber, of Halberton Court: gained the second prize at the Bath and West of England Show at Taunton, 1852. Sire, a son of Hundred Guinea, (56); dam bred by Mr. Duckham, of Halberton, by the celebrated Loophorn Bull bred by the late Mr. John Webber; grandam bred by Mr. Duckham.

MAGNIFICENT (233): bred by the late Mr. William Davy, of Northmolton, and sold to Mr. Paul. Sire, Forester, (46); dam and grandam bred by the late Mr. Davy.

MAHOMED (234): calved 6th February, 1853, bred by, and the property of, the Right Honble. Earl Leicester. Sire, Sultan, (122); grandsire, Northampton, (86); dam, Mischief, (298,) by Derby, (23); grandam, Music, (305); great grandam, Milkmaid, (294).

MAJESTIC (235): calved January, 1853, bred by, and the property of, Mr. Ambrose Stevens, New York. Sire, Washington, (130); grandsire, Baronet, (6); dam, Lovely, (855,) by Albert, (2); grandam, Lovely, (854,) by Megunticook, (251); great grandam, Lovely, (269,) by Hundred Guinea, (56); great great grandam, Lovely, by Forester, (46); great great great grandam, Lovely, by Leworthy, (225).

MAJESTY (236): calved 9th September, 1853, bred by, and the property of, Mr. R. H. Van Rensalear, of Morris, Otsego Co. Sire, Megunticook, (251); grandsire, Prince Albert, (102); dam, Nonpareil, (925,) by Sultan, (122); grandam, Nonpareil, by Young Sillifant, (121).

MAJOR (237): bred by Mr. Gapper, Canada West, America; owned at one period by Mr. R. H. Van Rensalear: gained the first prize as foreign stock at the New York State Show in 1849; and when owned by Mr. Van Rensalear, the first prize at the New York State Fair at Albany, 1850. Sire, Billy, and dam, Beauty, both imported by Mr. Gapper from the herd of Mr. James Davy, of Northmolton, England.

MAJOR (238): calved May, 1851, bred by Mr. James Davy, of Northmolton, Devon, the property of Major Barry Fox, Ireland. Sire bred by Mr. James Davy; grandsire, Sultan, (123); dam, Flower, (189,) by Hundred Guinea, (56); grandam, Lilly, by a son of Long-horned Curly, bred by Mr. Quartly.

MAJOR (239): calved 8th May, 1852, bred by Mr. James V. Burnett, the property of Mr. John Sobey, of Tencreek, near Liskeard. Sire, Marquis, bred by Mr. Sobey; grandsire, Duke of Cornwall, (32); dam, Fancy, bred by Mr. Passmore, of Bishopsnympton.

MAJOR (240): calved May 1st, 1853, bred by Mr. E. P. Beck, Sheldon, New York, the property of Messrs. Beck and Garbutt. Sire, Dibble, (176); dam, Crescent, (601,) by Holkham, (217); grandam, Devon, (658).

MANLEY (241): calved December, 1852, bred by, and the property of, Messrs. W. and J. Perry, of Thrushelton, Devon. Sire, Baron, (4); grandsire, Baronet, (6); dam, Margaret, (278,) by a bull bred by Mr. R. Merson; grandam, Flower, (190); great grandam bred by Mr. J. T. Davy, of Rose Ash, Devon.

MARIO (242): calved December, 1853, bred by, and the property of, Mr. G. Turner, of Barton, near Exeter. Sire, Louis Napoleon, (231); grandsire, Duke of Devonshire, (35); dam, Lady, (241,) by the Duke of York, (37); grandam, Lady; great grandam, Countess.

MARMION (243): calved June 20th, 1853, bred by, and the property of, Mr. T. Gould, of Aurora, Cayuga Co., United States: gained the first prize at the Cayuga Show, in 1853, as a calf. Sire, Albert, (2); grandsire, Baronet, (6); dam, Strawberry, (1061,) by Bloomfield, (148); grandam, Strawberry, by Bloomfield; great grandam, Strawberry, by Exchange, (197,) from the stock presented to Mr. Patterson by Earl Leicester.

MARQUESS (244): calved November, 1853, bred by, and the property of, Mr. Hole, of Hannaford, near Barnstaple. Sire, Earl of Exeter, (38); grandsire, Baronet, (6); dam, Laura, (256,) by Baronet, (6); grandam, Leworthy, (259).

MARS (245): calved March, 1853, bred by Mr. G. Patterson, of Springfield, Maryland, the property of Mr. Richard Peters, of Atlanta, Georgia, United States. Sire, Herod, (214); dam bred by Mr. Patterson, by Eclipse, (191); grandam bred by Mr. Patterson, by Anchises, (140); great grandam bred by Mr. Patterson, from the stock of Taurus, (320,) and the heifers presented to Mr. Patterson by Earl Leicester.

MARS (246): calved April, 1853, bred by, and the property of, the Right Honble. Lord Portman. Sire bred by Mr. Maunder, of Northmolton; grandsire, Earl of Exeter, (38); dam, Molly, bred by Mr. Maunder; grandam, Pretty, (359,) by Hundred Guinea, (56); great grandam, Cherry, by a son of Forester, (46); great great grandam, Curly, bred by Mr. Quartly.

MASSASOIL (247): calved October 3rd, 1853, bred by, and the property of, Messrs. W. P. & C. S. Wainwright, of Rhinebeck, Duchess Co., New York. Sire, a son of the Earl of Exeter, (38); dam, Ginevra, (747,) by Earl of Exeter, (38); grandam, Pretty Maid, by Proctor, (109); great grandam, Beauty, by Nelson, (81).

MAUNDER (248): calved May, 1853, the property of Lord Portman. Sire bred by Mr. Maunder, of Northmolton; grandsire, Earl of Exeter, (38); dam, Mistress, bred by Mr. E. Maunder, of Northmolton.

MAYBOY (249): calved 22nd February, 1852, bred by Mr. J. Tanner Davy, Rose Ash, Devonshire, the property of Mr. G. Vail, of Troy, New York, America: he gained the first prize for the best Devon yearling bull at the New York State Agricultural Show, at Saratoga, September, 1853. Sire, Earl of Exeter, (38); grandsire, Baronet, (6); great grandsire, Quartly's Prince of Wales, (105); dam, Mayflower, (289,) by Duke, (30); grandam, Cherry, (62,) by Hundred Guinea, (56); great grandam, Wallflower, (471,) by Forester, (46).

MAYBOY (250): calved 1853, bred by Mr. Richard Merson, of Northmolton, the property of Mr. Pope in Dorsetshire. Sire, Poltimore, (273); grandsire, Albert, (2); dam, Graceful, (213,) by a son of Hundred Guinea, (56); grandam, Daisy, bred by Mr. R. Merson.

MEGUNTICOOK (251): calved April, 1846, bred by Mr. W. Baker, of Bishopsnympton, Devon, the property of Messrs. W. P. & C. S. Wainwright, of The Meadows, Rhinebeck, now the property of Mr. R. H. Van Rensalear, of Morris, Otsego Co., New York. Sire, Prince Albert, (102); grandsire, Hundred Guinea, (56); dam bred by Mr. Baker, of Devonshire, by Nelson, (81); grandam bred by Mr. Baker. Megunticook gained the first prize at the American Institute in 1850, also the first prize at the New York State Show, at Rochester, in 1851.

MOLTON (252): calved 31st May, 1849, bred by Mr. R. Gapper, of Thornhill, West Toronto, Canada West; sold to Mr. Mowry, by him to Mr. Vail, of Troy, New York. Sire, Major, (237); grandsire, Billy, bred by Mr. Davy, in Devonshire; dam, Beauty, imported by Mr. Gapper from the stock of Mr. Davy, of Northmolton, England.

MONARCH (253): calved April 17th, 1853, bred by, and the property of, Mr. R. H. Van Rensalear, of Morris, Otsego Co., U. S. of America. Sire, Megunticook, (251); grandsire, Prince Albert, (102); dam, Ladybird, (820,) by Venture; grandam, Lady, by Hundred Guinea, (56).

MONARCH (254): calved April, 1851, bred by Mr. James Davy, of Northmolton, Devon, the property of Mr. Vallance, near Hatherleigh. Sire bred by Mr. Davy; grandsire, Sultan, (123); dam, Dainty, (103,) by Duke, (30); grandam and great grandam bred by Mr. Davy.

MUSICIAN (255): calved 27th December, 1850, bred by, and the property of, the Right Honble. Earl Leicester: gained the first prize at the Norfolk Agricultural Show in 1853. Sire, Quartly's Prince of Wales, (105); grandsire, Prince Albert, (102); dam, Music, (305,) by Quartly; grandam, Milkmaid, (294).

NAPIER (256): calved December, 1852, bred by Mr. James Quartly, of Molland, Devon, the property of Mr. W. Northey, of Lake, Lifton. Sire, Earl of Exeter, (38); grandsire, Baronet (6); dam, Sylph, (434,) by Prince Albert, (102); grandam, Picture, bred by Mr. Quartly; great grandam, by Picture, by Forester, (46).

NAPIER (257): calved August, 1851, bred by Mr. James Davy, of Northmolton, the property of Mr. James Harris, near Barnstaple, Devon. Sire, Nelson, (83); grandsire, Quartly's Prince of Wales, (105); dam, Fat Rump, (175,) by Oxford, (89); grandam and great grandam bred by the late Mr. W. Davy, of Flitton, and gained a first prize at Exeter.

NAPIER (258): calved in 1853, bred by Mr. R. Merson, of Northmolton, sold to the Earl of Leicester. Sire, Poltimore, (273); grandsire, Albert, (2); dam, Young Cherry, (69,) by a son of Old Lovely, (269); grandam and great grandam bred by Mr. R. Merson.

NAPOLEON (259): calved December, 1852, bred by, and the property of, Mr. James Quartly, of Molland, Devonshire: gained a first prize as a yearling bull at the Bath and West of England Show, at Bath, in June, 1854, and the second prize in class 2, at the R. A. S. at Lincoln, 1854. Sire, Duke of Devonshire, (35); grandsire, Baronet, (6); dam, Rosebud, (402,) by Baronet, (6); grandam, Primrose, (372,) by Prince Albert, (102); great grandam, Pretty Maid, (366,) descended from Mr. Francis Quartly's celebrated cow, Long-horned Curly.

NAPOLEON THE THIRD (260): calved October, 1852, bred by, and the property of, Mr. W. Hole of Hannaford, near Barnstaple. Sire, Earl of Exeter, (38); grandsire Baronet, (6); dam Flora, (183,) by Baronet, (6); grandam, Pincombe, (346); great grandam, Bowden, (41).

NAPOLEON (261): calved February, 1853, bred by, and the property of, Mr. Peters, of Atlanta, Georgia, United States. Sire, Baltimore, (142); grandsire, Herod, (214); dam, Rhoda, (1010,) by Herod, (214); grandam bred by Mr. Patterson, by Eclipse, (191); great grandam bred by Mr. Patterson, by Anchises, (140); great great grandam bred by Mr. Patterson from Taurus, (320,) and the heifers from Earl Leicester.

NELSON (262): calved March, 1852, bred by Mr. Richard Merson, of Northmolton, the property of Mr. Bonifant, of Petrockstow. Sire, Prince, (98); grandsire, President, (97); dam, Young Spot, (418,) by a bull bred by Mr. Merson; grandam, Spot, (417,) by a son of Hundred Guinea, (56); great grandam, Old Cherry, and great great grandam bred by Mr. Merson.

NELSON (Young) (263): calved April, 1853, bred by Mr. James Davy, of Northmolton; sold to Mr. Hitchett, of Davidstow, Cornwall. Sire, Nelson, (83); grandsire, Quartly's Prince of Wales, (105); dam, Beauty, (30,) by a bull bred by Mr. Davy, and gained a first prize at the Taunton Agricultural Show.

NEPTUNE (264): calved February, 1851, bred by Mr. J. Tanner Davy, of Rose Ash, Devon, sold to Mr. Lee, of Westwood, Crediton. Sire, Earl of Exeter, (38); grandsire, Baronet, (6); dam, Mayflower, (289,) by Duke, (30); grandam, Cherry, (62,) by Hundred Guinea, (56); great grandam, Wallflower, (471,) by Forester, (46).

NICHOLAS (265): calved 26th December, 1853, bred by the late Mr. J. A. Thomas, of Rose Ash. Sire, Ditchett, (177); grandsire, Defender, (22); dam, Primrose, (369,) by Baronet, (6); grandam, Quartly, (390,) by Hundred Guinea, (56).

NORFOLK (266): calved in 1851. Imported in 1852 from the herd of Mr. Blomfield, of Norfolk, England, by Mr. G. Patterson, of Maryland, United States. Sire, Sultan, (122); grandsire, Northampton, (86); dam, a very superior milking cow owned by Mr. Blomfield.

NOSCIUS (267): calved February 20th, 1853, bred by Messrs. S. & L. Hurlburt, of Winchester, Connecticut, United States. Sire, Albert, (2); grandsire, Baronet, (6); dam, Broad-horned Beauty, (552,) by Baltimore, (143); grandam, Beauty, (523,) by Exchange, (197); great grandam, Old Fancy.

OAKFORD (268): calved October, 1850, bred by Mr. G. Shapland, of Oakford, Northmolton, the property of Mr. Turner, of Barton: he gained the first prize at the Bath and West of England Show, at Bath, 1854. Sire, Earl of Exeter, (38); grandsire, Baronet, (6); dam, Picture, (945,) by Prince Albert, (102); grandam, Beauty, (510,) by Young Sillifant, (121).

OSCEOLA (269): calved September 11th, 1852, bred by Messrs. W. P. & C. S. Wainwright, of The Meadows, Rhinebeck, the property of Mr. C. P. Alston, of Charleston, United States. Sire, Mayboy, (71); grandsire, Duke of York, (37); dam, Moss Rose, (904,) by Duke of York, (37); grandam, Nonpareil, (924,) by Prince Albert, (102); great grandam bred from the Quartly herd.

PERFECTION (270): calved June, 1853, bred by, and the property of, Mr. James Davy, of Northmolton, Devon. Sire and grandsire bred by Mr. Davy; dam, Flower, (189,) by Hundred Guinea, (56); grandam, Lilly, by a son of Long-horned Curly, bred by Mr. Quartly.

PHOSPHORUS (271): calved February 8th, 1853, bred by, and the property of, Mr. Amos Parsons, of Black Torrington, Devon. Sire, Earl of Exeter, (38); grandsire, Baronet, (6); dam, Lilly, (265,) by Baronet, (6); grandam, Duchess, (147,) by Cupid, (20); great grandam, Duchess, (146,) by Hundred Guinea, (56); great great grandam, Lilly, by a son of Forester, (46).

PLUTUS (272): calved September, 1853, bred by, and the property of, Mr. W. Hole, of Hannaford, Barnstaple. Sire, Nelson, (83); grandsire, Quartly's Prince of Wales, (105); dam, Flora, (183,) by Baronet, (6); grandam, Pincombe, (346); great grandam, Bowden, (41).

POLTIMORE (273): calved March 30th, 1851, bred by Mr. Richard Merson, of Northmolton, the property of Mr. Bonifant, of Petrockstow, Devon. Sire, Albert, (2); grandsire, Baronet, (6); dam, Lovely, (270,) by a bull bred by Mr. Merson; grandam, Lovely, (269,) by Hundred Guinea, (56).

POWHATAN (274): calved June 28th, 1853, bred by, and the property of, Messrs. W. P. & C. S. Wainwright, of The Meadows, Rhinebeck, Duchess Co. Sire, Uncas, (324); grandsire, Megunticook, (251); dam, Meadow Lilly, (883,) by Baronet, (6); grandam, Helena, (774).

PREMIER (275): calved December, 1853, bred by, and the property of, Mr. James Davy, of Northmolton, Devon. Sire, Eclipse, (190); grandsire, Nelson, (83); dam, Dairymaid, (110,) by a bull bred by Mr. Davy; grandam and great grandam bred by Mr. Davy.

PRINCE (Young) (276): calved December, 1853, bred by, and the property of, Mr. James Davy, of Northmolton. Sire, Earl of Exeter, (38); grandsire, Baronet, (6); dam, Pretty, (356,) by Nelson, (83); grandam, Pretty, (358,) by Oxford, (89); great grandam bred by the late Mr. Davy.

PRINCE (277): calved January, 1852, bred by, and the property of, Mr. Samuel Farthing, of Stowey Court, near Bridgewater: gained the 2nd prize in Class 2, at the Royal A. S. at Gloucester, in 1853, and first prize at Taunton, in 1853. Sire, Baronet, (6); grandsire, Quartly's Prince of Wales, (105); dam, Beauty, bred by Mr. Farthing, and gained the first prize at Taunton and Bath in 1850; grandam bred by Mr. Farthing.

PRINCE ALBERT (278): calved June, 1851, the property of Mr. W. R. Sandford, of Orwell, United States. Sire, 2nd Prince of Wales, (107); grandsire, Quartly's Prince of Wales, (105); dam, Lilly, (263,) by Baronet, (6); grandam by Hundred Guinea, (56).

PRINCE DE JOUDO (279): the property of Mr. Palmer, of Norton, Stoke Climsland, Cornwall. Sire, Cornish Prince, (167); grandsire, Baronet, (6).

PRINCE LEOPOLD (280): calved April, 1852, bred by Mr. James Davy, of Northmolton, the property of the Right Hon. Lord Portman, Bryanstone, Dorset. Sire, Emperor, (42); grandsire bred by Mr. Davy; dam, Flower, (189,) by Hundred Guinea, (56); grandam, Lilly, by a son of Long-horned Curly, bred by Mr. Quartly.

PRIOR (281): calved January, 1842, bred by Mr. T. Oatway, of Dunster; sold to Mr. Murray, of Cannington, Somerset. Sire bred by Mr. Oatway; dam, Damsel, and grandam also bred by him.

PROTECTOR (282): calved July, 1852, bred by, and the property of, Mr. Robert Wright, of Moor Farm, near Taunton. He gained the first prize in Class 2 at the Royal A. S. at Lincoln. Sire, Young Miracle; dam, Fancy, by Fat Ass.

PURITAN (283): calved Dec. 8th, 1853, bred by, and the property of, Col. L. G. Morris, of Mount Fordham, New York. Sire, Frank Quartly, (205); grandsire, Earl of Exeter, (38); dam, Virtue, (469,) by Barton, bred by Mr. Turner; grandam, Venus, (459); great grandam, Virgin, (468).

QUARTLY (284); calved November, 1850, bred by Mr. Ambrose Stevens, New York, the property of Mr. L. T. Allen, of Buffalo, United States. Sire, Albert, (2); grandsire, Baronet, (6); dam, Lovely, (854,) by Megunticook, (251); grandam, Lovely, (269,) by Hundred Guinea, (56); great grandam, Lovely.

QUEBECK (285): calved 13th October, 1852, bred by, and the property of, the Earl Leicester. Sire, Quartly's Prince of Wales, (105); grandsire, Prince Albert, (102); dam, Quince, (396,) by a son of Prince Albert, (102); grandam, a sister of Pretty Maid, (366).

RAGLAN (286): calved 23rd January, 1853, bred by Mr. J. Tanner Davy, of Rose Ash, Devon, sold to Mr. Peters, of Atlanta, Georgia, United States. Sire, Earl of Exeter, (38); grandsire, Baronet, (6); dam, Flower, (190,) by Brinsworthy, bred by Mr. Merson; grandam and great grandam, Old Flower, bred by Mr. J. T. Davy, of Rose Ash. Flower's sire, Brinsworthy, was also sire of Cambridge, (12).

RED GAUNTLET (287): calved November, 1852, bred by, and the property of, Mr. James Hole, of Knowle House, near Dunster. Sire, The Cardinal, (15); grandsire, Baronet, (6); dam, Miss Talbot, (299,) by Baronet, (6); grandam, Queen of the West, (394,) by Quartly's Prince of Wales, (105); great grandam, Vaggas, bred by the late Mr. Hole.

RED JACKET (288): calved May 5th, 1852, bred by, and the property of, Messrs. W. P. & C. S. Wainwright, of The Meadows, Rhinebeck: gained the first prize as a calf at the American Institute, 1852. Sire, Megunticook, (251); grandsire, Prince Albert, (102); dam, Meadow Lilly, (883,) by Baronet, (6); grandam, Helena, (774).

RED JACKET (289): calved 1834, bred by, and the property of, Mr. W. Garbut, of Wheatland, Monroe Co., New York. Sire, Brandy, (150); dam, Grace, (753); descended from Mr. Patterson's herd.

RED ROSE (290): calved March, 1853, bred by Mr. James Quartly, of Molland, Devon; sold to Mr. Taintor, of the United States. Sire, Earl of Exeter, (38); grandsire, Baronet, (6); dam, Dairymaid, (107,) by Favourite, (43); grandam, Pretty Maid, (365); great grandam, Flower, (186,) by Sillifant, (120); great great grandam, Flower, (187,) by Prize, (108); great great great grandam, Long-horned Curly, bred by Mr. Quartly.

RETRIEVER (291): calved May, 1853, bred by, and the property of, Mr. T. B. Morle, of Cannington, near Bridgewater. Sire, Young Baronet, (7); grandsire, Baronet, (6); dam, Light Ruby, from the stock of Mr. Pain, of Fiddington.

RICHMOND (292): calved 25th March, 1853, bred by, and the property of, Mr. J. Tanner Davy, of Rose Ash, near Southmolton, Devon. He gained the second prize at the Bath and West of England Show, at Bath, in 1854. Sire, Duke of Devonshire, (35); grandsire, Baronet, (6); dam, Sappho, (1038,) by Quartly's Prince of Wales, (105); grandam bred by Mr. Halse, of Molland, from the Quartly herd, for many generations.

RIFLEMAN (293): calved September, 1851, bred by, and the property of, Mr. T. B. Morle, of Cannington, Somerset. Sire, Young Baronet, (7); grandsire, Baronet, (6); dam, Holnicote, (225,) by a bull bred by Mr. Quartly; grandam bred by Sir T. Acland, Bart., M.P.

RIOTER (294): calved February, 1853, bred by, and the property of, Mr. T. B. Morle, of Cannington, Somerset. Sire, Young Baronet, (7); grandsire, Baronet, (6); dam, Colly; grandam, Gay Lass, (198,) by a bull bred by Mr. T. Oatway, of Dunster.

RIVAL (295): calved February, 1853, bred by, and the property of, Mr. T. B. Morle, of Cannington Park, near Bridgewater. Sire, Young Baronet, (7); grandsire, Baronet, (6); dam, Lofty, from the stock of Mr. Gatchell, of Nettlecombe.

ROBIN HOOD (296): calved January, 1851, bred by Mr. Hole, of Hannaford, the property of Mr. Heard, of Bow, Devon. Sire, Welshman, (338); grandsire, Duke, (30); dam, Donna, (143,) by a bull belonging to Mr. Vellacott, of Ashford; grandam, Pincombe, (346); great grandam, Bowden, (41).

ROBIN HOOD (297): calved May, 1851, bred by Mr. T. Loveband, of Bishopsnympton, the property of Mr. Strong, of Dunchideock. Sire, Earl of Exeter, (38); grandsire, Baronet, (6); dam, Daisy, (115,) by a bull bred by Mr. Passmore, of Aller; grandam, Dairymaid, (109,) by a bull bred by Mr. Quartly; great grandam, Gentle, bred by Mr Loveband.

ROB ROY (298): calved November, 1852, bred by, and the property of, Mr. Hole, of Hannaford, near Barnstaple. Sire, Robin Hood, (296); grandsire, Welshman, (338); dam, Laura, (256,) by Baronet, (6); grandam, Leworthy, (259).

ROB ROY (299): calved September, 1853, bred by, and the property of, Col. L. G. Morris, of Mount Fordham, New York. Sire, Frank Quartly, (205); grandsire, Earl of Exeter, (38); dam, Fuchsia, (738,) by President, (97); grandam, Jessica, (798).

ROB ROY (300): calved December 26th, 1853, bred by, and the property of, Mr. Sandford, of Orwell, United States. Sire, Prince Albert, (278); grandsire, Second Prince of Wales, (107); dam, Lilly, (263,) by Baronet, (6); grandam by Hundred Guinea, (56).

RODNEY (301): calved October, 1853, bred by, and the property of, Mr. James Quartly, of Molland, Devon. Sire, Earl of Exeter, (38); grandsire, Baronet, (6); dam, Cowslip, (84,) by Baronet, (6); grandam, Primrose, (371,) by Watson, (129); great grandam, Tulip, (451,) Forester's (46) dam.

ROYAL OAK (302): calved January 15th, 1852, bred by Mr. Amos Parsons, the property of Messrs. Trehane and Dingle, near Callington, Cornwall. Sire, Favourite, (43); grandsire, Quartly's Prince of Wales, (105); dam, Dairymaid, (106,) by a bull bred by Mr. Davy; grandam, Old Vellacott, who won the best prize at Lifton and Launceston, both as a heifer and a cow; great grandam bred by Mr. Quartly.

THE RUSSIAN (303): calved February, 1853, bred by, and the property of, Mr. E. Pope, of Great Toller, Maiden Newton, Dorset. Sire, Champion, (17); grandsire, Hundred Guinea, (56); dam, Hussey; grandam bred by Mr. Hussey, of Pilsdon, Dorset.

SAINT GEORGE (304): calved 1852, bred by Mr. R. Merson, of Northmolton, the property of Mr. Thomas Wilkinson, of Chawton, Cowes, Isle of Wight. Sire, Poltimore, (273); grandsire, Albert, (2); dam, Spot, (417,) by a son of Hundred Guinea, (56); grandam, Old Cherry, and great grandam bred by Mr. Richard Merson.

SAMOSET (305): calved October 28th, 1853, bred by, and the property of, Messrs. W. P. & C. S. Wainwright, of The Meadows, Rhinebeck. Sire, Mayboy, (71); grandsire, Duke of York, (37); dam, Minna, (906,) by Megunticook, (251); grandam, Helena, (774).

SANTA ANNA (306): calved April, 1842, bred by, and the property of, Mr. E. P. Beck, of Sheldon, New York. Sire, Dibble, (176); dam, Devon, (658).

SATIRIST (307): calved June, 1853, bred by, and the property of, Mr. T. B. Morle, of Cannington Park. Sire, Young Baronet, (7); grandsire, Baronet, (6); dam, Old Ruby, from the stock of Mr. C. Pain, of Fiddington, Somerset.

SCIPIO (308): calved June, 1853, bred by, and the property of, Mr. T. B. Morle, of Cannington Park, near Bridgewater. Sire, Young Baronet, (6); grandsire, Baronet, (6); dam, Dairymaid, from the stock of Mr. Gatchell, of Nettlecombe.

SIMILE (309): calved July, 1853, bred by, and the property of, Mr. T. B. Morle, of Cannington Park. Sire, Young Baronet, (7); grandsire, Baronet, (7); dam, Molland, (302,) by Duke, (30); grandam from the Quartly stock.

SIR ROBERT (310): calved 1850, bred by, and the property of, Mr. T. Webber, of Halberton, near Tiverton. Sire and grandsire bred by Mr. Robert Gibbs, of Cothelstone; dam, Useful, (1101,) by Hundred Guinea, (56): grandam, Nice, bred by Mr. John Webber.

SIR WALTER (311): calved April, 1843, bred by Mr. E. P. Beck, of Sheldon, New York. Sire, Dibble, (176); dam, Victoria, (1106); grandam, Devon, (658).

SOLOMAN (312): calved July, 1853, bred by, and the property of, Mr. T. B. Morle, of Cannington Park. Sire, Young Baronet, (7); grandsire, Baronet, (6); dam, Sprinker, (1056); grandam, Fairy, (161).

SOUTH MOLTON (313): calved 1st July, 1851, bred by Mr. Passmore, of Bishopsnympton, Devon, the property of Mr. Holcomb, of Newcastle, Delaware, United States. Sire, Earl of Exeter, (38); grandsire, Baronet, (6); dam bred by Mr. Passmore, viz. got by Prince Albert, (102,) out of Wallflower, (471,) by Forester, (46).

SPLENDID (314): calved, March, 1841, bred by Mr. W. Garbut, of Wheatland, United States. Sire, Dibble, (176); dam, Lady, (818,) by Holkham, (217); grandam, Devon, (658).

SPRINGFIELD (315): calved June, 1853, bred by Mr. G. Patterson, of Springfield, Maryland, the property of Mr. Richard Peters, of Atlanta, Georgia. Sire, Norfolk, (266); dam bred by Mr. Patterson, got by Herod, (214); grandam bred by Mr. Patterson, by Eclipse, (191); great grandam bred by Mr. Patterson; great great grandam bred by Mr. Patterson, by Anchises (140); great great great grandam bred by Mr. Patterson from the stock of Taurus, (320,) and the heifers presented by Earl Leicester, in 1817, to Mr. Robert Patterson.

STAR OF THE WEST (316): calved 26th December, 1852, bred by, and the property of, Mr. Webber, of Halberton Court, near Tiverton. Sire bred by Mr. Palfry, the property of Mr. R. Cook; grandsire, Champion, (17); dam, Lilly, (838,) by Hundred Guinea, (56); grandam, Favourite, bred by the late Mr. Webber, and got by the celebrated Loop-horned Bull.

SULTAN (317): calved March, 1852, bred by Mr. John Halse, of Molland, Devon, the property of J. H. Ley, Esq., of Trehill, near Exeter. Sire Duke of Devonshire, (35); grandsire, Baronet, (6); dam, Lilly, (843,) by Baronet (6); grandam, Beauty, (507,) by Prince Albert, (102); great grandam, Beauty, (506,) by Forester, (46).

SULTAN (318): calved February, 1852, bred by, and the property of, Mr. John Quartly, of Molland. Sire, Earl of Exeter, (38); grandsire, Baronet (6); dam, Princess Royal, (385,) by Baronet, (6); grandam, Pretty Maid, (366); great grandam, Curly. N.B. Curly and her dam were esteemed by Mr. F. Quartly two of the best cows he ever bred.

SYMMETRY (319): calved 26th February, 1853, bred by, and the property of, Mr. Thomas Julyan, of St. Creed, near Grampound. Sire, Duke of Cornwall, (32); grandsire, Quartly's Prince of Wales, (105); dam, Emma, bred by Mr. Julyan; grandam bred by Mr. F. Quartly.

TAURUS (320): presented by the late Earl of Leicester, in 1817, to Mr. Robert Patterson, of Maryland, United States.

TREMAYNE (321): calved 1845, bred by Mr. Richard Merson, and sold to J. H. Tremayne, Esq., of Heligan, Cornwall. Sire, Young Sillifant, (121); grandsire, Sillifant, (120); dam, Old Daisy, by Oxford, (89); grandam bred by Mr. Merson.

TRIUMPH (322): calved May, 1853, bred by, and the property of, Mr. James Davy, of Northmolton, Devon. Sire, Nelson, (83); grandsire, Quartly's Prince of Wales, (105); dam, Dainty, (103,) by Duke, (30); grandam, Princess, (377); great grandam bred by Mr. Quartly.

TURCO (323): calved August, 1853, bred by, and the property of, Mr. T. B. Morle, of Cannington, near Bridgewater. Sire, Young Baronet, (7); grandsire, Baronet, (6); dam, Dark Ruby, (647), and grandam bred by Mr. Pain, of Fiddington.

UNCAS (324): calved March 19th, 1851, bred by, and the property of, Messrs. Wainwright, of The Meadows, Rhinebeck, United States. He gained the first prize at the American Institute as a yearling in 1852. Sire Megunticook, (251); grandsire, Prince Albert, (102); dam, Nonpareil, (924,) by Prince Albert, (102); grandam and great grandam bred by Mr. Halse from the Quartly herd for many generations.

UNCLE TOM (325); calved 2nd January, 1853, bred by Mr. J. Tanner Davy, of Rose Ash, Devon, the property of Mr. Lee, of Westwood, Crediton. Sire, Earl of Exeter, (38); grandsire Baronet, (6); dam, Mayflower, (289,) by Duke, (30); grandam, Cherry, (62,) by Hundred Guinea, (56); great grandam, Wallflower, (471,) by Forester, (46).

UNCLE TOM (326): calved 25th January, 1852, bred by, and the property of, Mr. Edward Pope, of Great Toller, Maiden Newton, Dorset. He gained a second prize at Dorchester. Sire, Billy Trix, he was a son of Baronet (6,) out of the cow Famous, (163); dam, Old Kindly.

UNCLE TOM, (327): calved April, 1853, bred by, and the property of, Mr. W. Hole, of Hannaford, near Barnstaple. Sire, Nelson, (83); grandsire, Quartly's Prince of Wales, (105); dam, Juno, (240,) by Baronet, (6); grandam, Pincombe, (346); great grandam, Bowden, (41).

UNCLE TOM (328): calved March, 1852, bred by Mr. Jas. Quartly, of Molland, Devon, the property of Mr. S. Anstey, of Menabilly, near Fowey, Cornwall. Sire, Earl of Exeter, (38); grandsire, Baronet, (6); dam, Dairymaid, (107,) by Favourite, (43); grandam, Pretty Maid, (365,) by a son of Pretty Maid, (366); great grandam, Flower, (186,) by Sillifant, (120); great great grandam, Flower, (187,) by Prize, (108); great great great grandam, Long-horned Curly, bred by Mr. F. Quartly.

VISCOUNT (329): calved January, 1851, bred by Mr. James Quartly, of Molland, the property of Mr. C. Boucher, of Wiveliscombe. Sire, Earl of Exeter, (38); grandsire, Baronet (6); dam, Primrose, (372,) by Prince Albert, (102); grandam, Pretty Maid, (366).

VISCOUNT (330): calved January, 1853, bred by Mr. James Quartly, of Molland, the property of the Rev. Augustus Morgan, Tredegar, Wales. Sire, Duke of Devonshire, (35); grandsire, Baronet, (6); dam, Dolly Varden, (142,) by Baronet, (6); grandam, Primrose, (372,) by Prince Albert, (102); great grandam, Pretty Maid, (336); great great grandam, Curly. N.B. Curly and her dam were esteemed by Mr. F. Quartly two of the best cows he ever bred.

VISCOUNT (331): calved September, 1852, bred by Mr. James Davy, of Northmolton, the property of Mr. Alford, of Marwood. Sire, Nelson, (83); grandsire, Quartly's Prince of Wales, (105); dam, Princess, (377,) by a bull bred by Mr. Davy; grandam, Flower, (189,) by Hundred Guinea, (56); great grandam, Lilly, by a son of Long-horned Curly, bred by Mr. F. Quartly.

VOLUNTEER (332): calved 1852, bred by Mr. Richard Merson, of Northmolton, the property of Mr A. Harris, U. S. of America. Sire, Poltimore, (273); grandsire, Albert, (2); dam, Young Spot, (418); grandam, Spot, (417,) by a son of Hundred Guinea, (56); great grandam, Old Cherry, bred by Mr. R. Merson.

WALDO (333): calved May 15th, 1853, bred by, and the property of, Mr. Amos Parsons, of Black Torrington, Devon. Sire, Earl of Exeter, (38); grandsire, Baronet, (6); dam, Homely, (781,) by Hundred Guinea, (56); grandam, Old Lilly, by a son of Long-horned Curly, bred by Mr. F. Quartly.

WALLACE (334): calved 1st March, 1853, bred by, and the property of, Mr. G. Vail, of Troy, New York. Sire, Molton, (252); grandsire, Major, (237); dam, Ruby, bred by Mr. W. L. Cowles, by a thorough bred Devon bull, Rover, bred by Mr. L. T. Allen; grandam, Brenda, descended from the Patterson and Caton Devons, imported from Earl Leicester.

WATERLOO (335): calved May, 1853, bred by, and the property of, Mr. Ambrose Stevens, of New York. Sire, Washington, (130); grandsire, Baronet, (6); dam, Curly, (610,) by Tremayne, (321); grandam, Young Curly, (99,) by Young Sillifant, (121); great grandam, Curly, (95,) by a son of Forester, (46); great great grandam, Tulip, bred by Mr. R. Merson, Northmolton, Devonshire.

WELLINGTON (336): calved March, 1852, bred by Mr. Ambrose Stevens, of New York, the property of Mr. E. J. Faile, Westchester Co. Sire, Washington, (130); grandsire, Baronet, (6); dam, Lovely, (855,) by Albert, (2); grandam, Lovely, (854,) by Meguntiecook, (251); great grandam, Lovely, (269,) by Hundred Guinea, (56); great great grandam, Lovely, by Forester, (46).

WELLINGTON (337): calved April, 1852, bred by Mr. James Davy, of Northmolton, the property of Mr. Smale, of Callington. Sire, Nelson, (83); grandsire, Quartly's Prince of Wales, (105); dam, Young Duchess, (669); grandam, Duchess, (150,) by Quartly's Prince of Wales, (105); great grandam, Flower, (189,) by Hundred Guinea, (56); great great grandam, Lilly, by a son of Long-horned Curly, bred by Mr. Quartly.

WELSHMAN (338): calved 1848, bred by, and the property of, Mr. George Shapland, of Oakford, Northmolton. Sire, Duke, (30); grandsire, Quartly's Prince of Wales, (105); dam, Picture, (945,) by Prince Albert, (102); grandam, Beauty, (510,) by Young Sillifant, (121); great grandam, Cherry, by a bull bred by Mr. R. Merson, of Northmolton.

WESTERN KING (339): calved December, 1853, bred by, and the property of, Mr. James Davy, of Northmolton, Devon. Sire, Eclipse, (190); grandsire, Nelson, (83); dam, Curly, (97,) by a bull bred by Mr. Davy, and gained prizes at Tavistock, Lifton, and Barnstaple; grandam bred by Mr. Davy, of Flitton.

WHALEBONE (340): calved May 9th, 1853, bred by Mr. Palmer, of Norton, Stoke Climsland. Sire, Cornish Prince, (167); grandsire, Baronet, (6); dam, Lucy, (861).

WICKED BILLY (341): bred by Mr. Shapland, of Oakford, Northmolton, Devon. Sire and grandsire bred by Mr. Quartly, of Molland; dam, Beauty, (510,) by Young Sillifant, (121); grandam, Cherry, by a bull bred by Mr. R. Merson.

WONDER (342): calved 1st December, 1851, bred by, and the property of, the Right Honble. Earl Leicester, Holkham, Norfolk. Sire, Quartly's Prince of Wales, (105); grandsire, Prince Albert, (102); dam, Wanton, (474).

WONDER (343): calved 1853, bred by, and the property of, Mr. William Baker, of Bishopsnympton, Devon. Sire, Earl of Exeter, (38); grandsire, Baronet, (6); dam and grandam bred by Mr. Baker.

WONDER (344): calved July, 1852, bred by, and the property of, Mr. Passmore, of Aller, Bishopsnympton. Sire, Earl of Exeter, (38); grandsire, Baronet, (6); dam, Cherry, (62,) by Hundred Guinea, (56); grandam, Wallflower, (471,) by Forester, (46).

WONDER (345): bred by, and the property of, Mr. S. Farthing, of Stowey Court, near Bridgewater: gained the first prize at Taunton, in 1848, the second prize in Class 1 at the R. A. S. in 1849, and the first prize at Bath, in 1850.

COWS AND HEIFERS.

* The distinguishing numbers of the Cows and Heifers are continued from vol 1.

ABBESS (484): calved May 31st, 1853, bred by, and the property of, Mr. J. Tanner Davy, of Rose Ash, Devon. Sire, Neptune, (264); grandsire, Earl of Exeter, (38); dam, Amy Robsart, (10,) by Quartly's Prince of Wales, (105); grandam, Primrose, (372,) by Prince Albert, (102); great grandam, Pretty Maid, (366); great great grandam, Quartly's celebrated cow, Long-horned Curly.

ABBESS (485): calved November, 1851, bred by, and the property of, Mr. T. B. Morle, of Cannington Park, near Bridgewater. Sire, Young Baronet, (7); grandsire, Baronet, (6); dam, Beauty, (515,) by Baronet, (6); grandam, Holnicote, (225,) by a bull of Mr. Quartly's, of Molland.

ACTIVE (486): calved February 28th, 1851, bred by, and the property of, Mr. A. Umbers, of Weston Hall, near Leamington Spa. Sire, Northampton, (86); grandsire, Prince Albert, (102); dam and grandam bred by the late Mr. W. Umbers, senior.

ACTIVE (487): calved February 10th, 1852, bred by Mr. Davy, of Rose Ash, the property of Mr. Davy, of Sampford Peverell. Sire bred by Mr. Passmore, of Aller: he was a son of Actæon, (1); dam, Ladybird, (247,) by Quartly's Prince of Wales, (105); grandam bred by Sir T. D. Acland, Bart.

ACTRESS (488): calved in 1851, bred by Mr. Passmore, the property of Mr. R. Mogridge, of Molland, Devon. Sire, Actæon, (1); grandsire, Duke, (30); dam, Cherry, (62,) by Hundred Guinea, (56); grandam, Wallflower, (471,) by Forester, (46); great grandam, Curly, bred by Mr. Quartly.

ADAH (489): calved March, 1850, bred by Mr. James Quartly, of Molland, Devonshire; sold to Mr. Edward Faile, of Westchester Co., U. S. America: gained the second prize at the New York Soc. Ag. Show in 1853. Sire, Baronet, (6); grandsire, Quartly's Prince of Wales, (105); dam, by a son of Prince Albert, (102,) and a prize cow of Mr. Tapp's. Mr. Tapp's cow was got by a son of Forester, (46).

ADELINE (490): calved March, 1850, bred by, and the property of, Mr. E. P. Beck, of Sheldon, New York. Sire, Splendid, (314); grandsire, Dibble, (176); dam, Crescent, (601,) by Holkham, (217); grandam, Devon, (658).

ALICE (491): calved August 19th, 1847, bred by, and the property of, the Rev. Cecil Smith, of Lydeard House, near Taunton. She gained the first prize as one of two best breeding cows at Bridgewater, in December, 1852, and the silver cup presented by Sir A. Hood for the best cow and offspring at Taunton, November 26th, 1852.

ALICE (492): calved 1852, bred by, and the property of, Col. L. G. Morris, of Mount Fordham, New York. Sire, Herod, (214); dam and grandam bred by Mr. Patterson, from stock imported from the herd of the Earl of Leicester.

AMIABLE (493): calved February, 1853, bred by, and the property of, Mr. G. Turner, of Barton. Sire, Duke of Devon, (34); grandsire, Duke of York, (27); dam, Placid, (353,) by Baronet, (6); grandam, Jenny Lind, (230,) by Quartly's Prince of Wales, (105); great grandam, Famous, (163,) by Watson, (129).

AMULET (494): calved September, 1851, bred by, and the property of, Mr. T. B. Morle, of Cannington Park. Sire, Young Baronet, (7); grandsire, Baronet, (6); dam, Wembdon, (476); grandam from the stock of Mr. Horsman.

ANT (495): calved 11th September, 1852, bred by, and the property of, the Right Honble. Earl Leicester. Sire, Quartly's Prince of Wales, (105); grandsire, Prince Albert, (102); dam, Young Alice, bred by Earl Leicester.

ANTIC (496): calved February 19th, 1851, bred by, and the property of, Mr. A. Umbers, of Weston Hall, Leamington Spa. Sire, Northampton, (86); grandsire, Prince Albert, (102); dam and grandam bred by the late Mr. W. Umbers, senior.

APPLE (497): calved 9th March, 1853, bred by, and the property of, the Right Honble. the Earl of Leicester. Sire, Musician, (255); grandsire, Quartly's Prince of Wales, (105); dam, Autumn, and grandam, Alice, bred by Earl Leicester.

ARBUTUS (498): calved January 26th, 1852, bred by, and the property of, Mr. T. Wilkinson, of Chawton, Cowes, Isle of Wight. Sire, Plantagenet, (94); grandsire, Sultan, (122); dam, Buttercup, (55,) by Magnificent, (68); grandam, Old Pink; great grandam bred by Mr. Richard Merson.

ARTLESS (499): calved March, 1853, bred by Mr. R. Mogridge, of Molland, the property of Mr. George Turner, of Barton, near Exeter. Sire, Earl of Exeter, (38); grandsire, Baronet, (6); dam, Famous, (164,) by Baronet, (6); grandam, Beauty, (24); great grandam, Roundhead, bred by Mr. Mogridge.

AZALEA (500): calved in 1845, bred by Judge Glenn, of Baltimore, Maryland, the property of Mr. A. Bidermann, near Wilmington, Delaware, United States. Sire, Guy Mannering, by Eclipse, (191).

BAR-MAID (501): calved December, 1852, bred by, and the property of, Mr. James Hole, of Knowle House, near Dunster. Sire, Baronet, (6); grandsire, Quartly's Prince of Wales, (105); dam, Miss York, (300,) by Champion, (17); grandam, Vaggas, bred by the late Mr. Hole, of Knowle.

BEAUTY (502): calved March, 28th, 1838, bred by, and the property of, Mr. W. Garbut, of Wheatland, New York. Sire, Holkham, (217); dam, Devon, (658).

BEAUTY (503): calved May 21st, 1851, bred by Mr. J: Tanner Davy, of Rose Ash. Sire, Pilot, (93); grandsire, Baronet, (6); dam, Lady Anne, (245,) by a son of Prince Albert, (102); grandam, Beauty.

BEAUTY (504): calved in 1849, the property of Mr. W. R. Sandford, of Orwell, United States. She was bred from Mr. Patterson's herd.

BEAUTY (Second) (505): calved April 15th, 1852, bred by, and the property of, Mr. W. R. Sandford, of Orwell, United States. Sire, Henry Clay; dam, Beauty, (504).

BEAUTY (506): calved May, 1830, bred by Mr. John C. Halse, of Pulworthy, Molland, Devon. Sire, Forester, (46); dam, Beauty, by a bull of Mr. Quartly's

BEAUTY (507): calved February, 1843, bred by Mr. John Halse, of Molland. Sire, Prince Albert, (102); grandsire, Hundred Guinea, (56); dam, Beauty, (506,) by Forester, (46); grandam, Beauty, by a bull bred by Mr. Quartly.

BEAUTY (508): calved 1846, bred by, and the property of, Mr. John Halse, of Molland. Sire, Quartly's Prince of Wales, (105); grandsire, Prince Albert, (102); dam, Beauty, (506,) by Forester, (46); grandam, Beauty, by a bull bred by Mr. Quartly.

BEAUTY (509): calved 1846, bred by Mr. Gibbs, the property of Mr. R. B. Warren, of Child, Oakford.

BEAUTY (510): calved 1838 or 1839, bred by Mr. G. Shapland, of Oakford, Northmolton. Sire, Young Sillifant, (121); grandsire, Sillifant, (120); dam, Cherry, by a bull bred by Mr. R. Merson.

BEAUTY (511): calved March 20th, 1849, bred by Mr. Ambrose Stevens, of New York, the property of Mr. G. Vail, of Troy, New York: gained the first prize as a yearling from the New York State Ag. Society in 1850. Sire, Mr. Beck's "Criterion;" dam, Sophia, gained the first prize at the New York State Show at Syracuse, and was got by Dibble, (176); grandam, Victoria, (1106).

BEAUTY 2nd (512): calved May 3rd, 1852, the property of Mr. G. Vail, of Troy, New York. Sire, Molton, (252); grandsire, Major, (237); dam, Beauty, (511,) by Mr. Beck's "Criterion;" grandam, Sophia, by Dibble, (176); great grandam, Victoria, (1106).

BEAUTY (513); calved February 7th, 1853, bred by, and the property of, Mr. Samuel Umbers, of Wappenbury, Warwick. Sire, Northampton, (86); grandsire, Prince Albert, (102); dam, Beauty, (26,) by Northampton, (86); grandam, Duchess, bred by the late Duke of Norfolk,

BEAUTY (Young) (514): calved April 1st, 1844, bred by Mr. W. Garbut, of Wheatland, New York. Sire, Honest Tom, (218); grandsire, Brandy, (150); dam, beauty, (502,) by Holkham, (217); grandam, Devon, (658).

BEAUTY (515): calved September, 1849, bred by, and the property of, Mr. T. B. Morle, of Cannington. Sire, Baronet, (6); grandsire, Quartly's Prince of Wales, (105); dam, Holnicote, (225); grandam, bred by Sir T. D. Acland.

BEAUTY (516): calved April, 1851, bred by, and the property of, Mr. James Quartly, of Molland, Devon. Sire, Marquis, (70); grandsire, Favourite, (32); dam, Beauty, (21,) by Symmetry, (124); grandam, Beauty, (20,) by Hundred Guinea, (56); great grandam, Beauty, by Forester, (46); great great grandam, Sprightly, bred by Mr. Francis Quartly.

BEAUTY (517): calved May 20th, 1853, the property of Mr. G. Vail, of Troy, New York. Sire, Molton, (252); grandsire, Major, (237); dam, Beauty, (511,) by Mr. Beck's "Criterion;" grandam, Sophia, by Dibble, (176); great grandam, Victoria, (1106).

BEAUTY (518): calved April, 1851, bred by, and the property of, Mr. James Davy, of Northmolton, Devon. Sire bred by Mr. Davy; grandsire, Sultan, (123); dam, Beauty, (30,) by a bull bred by Mr. Davy; grandam bred by Mr. Davy, and gained a first prize at Taunton.

BEAUTY (519): calved April 27th, 1853, bred by, and the property of, Mr. Palmer, of Norton, Stoke Climsland, Cornwall. Sire, Forester, (204); grandsire, Baronet, (6); dam, Fidget, (722).

BEAUTY (520): calved January, 1853, bred by, and the property of, Mr. Samuel Farthing, of Stowey Court. Sire, Baronet, (6); grandsire, Quartly's Prince of Wales, (105); dam, Beauty, and grandam bred by Mr. Farthing.

BEAUTY (521): calved May 2nd, 1852, bred by, and the property of, Mr. R. Davy, of Sampford Peverell, near Tiverton. Sire, Pilot, (93); grandsire, Baronet, (6); dam, Lady Anne, (245,) by a son of Prince Albert, (102,) out of Wallflower, (471); grandam, Lady.

BEAUTY (522): calved in 1851, bred by the late Mr. Thomas, of Rose Ash, Devon. Sire, Lopes, (64); grandsire, Baronet, (6); dam, Fatty, (176,) by Quartly's Prince of Wales, (105); grandam, Quartly, (390,) by Hundred Guinea, (56); great grandam, Picture, bred by Mr. Quartly.

BEAUTY (523): calved in 1836, bred by Messrs. S. & L. Hurlburt, sold to Mr. Colby, of New York: gained a silver cup at the New York Institute Fair, in 1849. Sire, Exchange, (197); dam, Old Fancy, (709,) by Taurus, (320).

BEAUTY 3rd (524): calved 1846, bred by, and the property of, Messrs. S. & L. Hurlburt, of Winchester, Connecticut: gained a silver cup at the New York Institute Fair, 1852. Sire, Bloomfield, (148); dam, Beauty, (523,) by Exchange, (197); grandam, Old Fancy, (709,) by Taurus, (320).

BEAUTY 4th (525): calved 1847, bred by, and the property of, Messrs. S. & L. Hurlburt, of Winchester, Connecticut. Sire, Bloomfield, (148); dam, Beauty, (523,) by Exchange, (197); grandam, Old Fancy, (709,) by Taurus, (320).

BEAUTY 5th (526): calved 1848, bred by Messrs. S. & L. Hurlburt, of Winchester, Connecticut: gained the first prize at the New York Institute as a yearling, in 1849. Sire, Bloomfield, (148); dam, Beauty, (523,) by Exchange, (197); grandam, Old Fancy, (709,) by Taurus, (220).

BEAUTY 6th (527): calved 1849, bred by, and the property of, Messrs. S. & L. Hurlburt, of Winchester, Connecticut: gained the first prize at the New York Institute as a calf, in 1849. Sire, Bloomfield, (148); dam, Beauty, (523,) by Exchange, (197); grandam, Old Fancy, (709,) by Taurus, (320).

BEAUTY 7th (528): calved 1850, bred by, and the property of, Messrs. S. & L. Hurlburt, of Winchester, Connecticut. Sire, Bloomfield, (148); dam, Broad-horned Beauty, (552,) by Baltimore, (143); grandam, Beauty, (523,) by Exchange, (197); great grandam, Old Fancy, (709,) by Taurus, (320).

BELLE OF THE WEST (529): calved January, 1851, bred by, and the property of, Mr. James Hole, of Knowle House, near Dunster: gained a silver cup at Taunton, in November, 1852, as a yearling heifer. Sire, Baronet, (6); grandsire, Quartly's Prince of Wales, (105); dam, Queen of the West, (394,) by Quartly's Prince of Wales, (105); grandam, Vaggas, bred by the late Mr. Hole, of Knowle.

BERTHA (530): calved January 5th, 1852, bred by, and the property of, the Rev. Cecil Smith, of Lydeard House, near Taunton: gained the first prize as one of two best yearlings at Bridgewater, Dec. 1853; dam, Vrachic, (1118).

BERTHA (531): calved June 10th, 1853, bred by, and the property of, Mr. T. Gould, of Aurora, Cayuga Co., New York. Sire, Valiant, bred by Mr. Colby from Beauty. He gained the second prize as a calf, in 1852, at the New York State Show, and first as a yearling, in 1853, at Cayuga Co. Show. Grandsire, Albert, (2); dam, Cherry, (577,) by Champion, bred by Messrs. Hurlburt from Beauty, (523,) by Exchange, (197); grandam, Baltimore, bred by Messrs. Hurlburt, by Bloomfield, (148); great grandam bred by Mr. Patterson.

BERTHA (532): calved March, 1852, bred by Mr. James Quartly, of Molland, Devon, sold to Mr. Farmer, of Woodstock, Brock District, Canada West. Sire, Duke of Devonshire, (35); grandsire, Baronet, (6); dam, Dainty, (104,) by Favourite, (43); grandam, Splendid, (416,) by Symmetry, (124); great grandam, Splendid, (415,) by Sillifant, (120).

BESOM (533): calved 29th March, 1853, bred by, and the property of, the Earl of Leicester. Sire, Duke of York, (37); grandsire, Quartly's Prince of Wales, (105); dam, Betty, (36).

BESSIE (534): calved April, 1849, bred by, and the property of, Mr. Samuel Farthing, of Stowey Court, near Bridgewater: gained the first prize at Taunton, as a yearling, also as a two-year-old; the first prize as a cow at the R. A. S. at Lewes, in 1852; the first as a cow at the Bath and West of England Show, in 1852; and the first as a cow at Taunton and Bridgewater, in 1853. Sire, Wonder, (345); dam, Lady Davy, bred by Mr. Farthing, by a bull bred by Mr. Davy; grandam bred by Mr. Farthing.

BETTY (535): calved 29th February, 1852, bred by, and the property of, Mr. Abraham Umbers, of Weston Hall. Sire, Northampton, (86); grandsire, Prince Albert, (102); dam and grandam bred by the late Mr. W. Umbers, senior.

BILBERRY (536): calved 29th June, 1851, bred by, and the property of, the Earl of Leicester, of Holkham. Sire, Quartly's Prince of Wales, (105); grandsire, Prince Albert, (102); dam, Blossom, (39); sire, Gibbings; dam, Princess.

BIRTHDAY 2nd (537): calved December 17th, 1852, bred by, and the property of, Mr. L. G. Morris, of Mount Fordham, New York. Sire, a son of Lopes, (64); great grandsire, Baronet, (6); dam, Birthday, (38,) by Proctor, (109); grandam, Taunton, (440,) by a bull bred by Mr. J. T. Davy, of Rose Ash, Devon; great grandam, Myrtle, bred by Mr. Thomas; great great grandam bred by Mr. J. T. Davy, of Rose Ash, England.

BIRTHDAY 3rd (538): calved December 8th, 1853, bred by, and the property of, Mr. L. G. Morris, of Mount Fordham, New York. Sire, Frank Quartly, (205); grandsire, Earl of Exeter, (38); dam, Birthday, (38,) by Proctor, (109); grandam, Taunton, (440,) by a bull bred by Mr. J. T. Davy, of Rose Ash, Devon; great grandam, Myrtle, bred by Mr. Thomas; great great grandam bred by Mr. J. T. Davy, of Rose Ash, Devonshire.

BLACKBERRY (539): calved 4th July, 1851, bred by, and the property of, the Earl of Leicester. Sire, Quartly's Prince of Wales, (105); grandsire, Prince Albert, (102); dam, Bramble, (44).

BLOOMER (540): calved February, 1851, bred by Mr. James Davy, of Northmolton, the property of Mr. Amos Parsons, of Black Torrington. Sire, Emperor, (42); grandsire bred by Mr. Davy; dam, a prize cow bred by Mr. James Davy, and sold to the Earl of Aylesford.

BLOOMER (541): calved November, 1852, bred by Mr. Baker, the property of Mr. G. Turner, of Barton, near Exeter. Sire, Earl of Exeter, (38); grandsire, Baronet, (6); dam, Baker, bred by Mr. Baker.

BLOSSOM (542): calved February, 1853, bred by, and the property of, the Right Honble. Lord Portman, of Bryanstone, Dorset. Sire, The Miller, bred by Lord Portman, by Champion, (17,) out of Daisy, (112); dam, Bright, (47,) by Champion, (17); grandam, Fair Maid, bred by Lord Portman.

BLUE BELL (543): calved March, 1852, bred by Mr. Quartly, of Molland, the property of Mr. Louch. Sire, Earl of Exeter, (38); grandsire, Baronet, (6); dam, Sprightly, (419,) by Duke, (30); grandam, Young Picture, (342,) by Symmetry (124); great grandam, Picture; great great grandam, Picture, by Forester (46).

BONNY (544): calved 1851, bred by Mr. Rd. Brendon, near Launceston, the property of Messrs. W. & J. Perry, of Thrushelton. Sire bred by Mr. G. Turner, and gained a prize at Exeter as a yearling, and as an old bull at Liskeard; dam, Homely, (781,) by Hundred Guinea, (56); grandam, Old Lilly, bred by Mr. Quartly.

BOUNTIFUL (545): calved March, 1852, bred by, and the property of, Mr. John Halse, of Molland, Devon. Sire, Earl of Exeter, (38); grandsire, Baronet, (6); dam, Bounty, (546,) by Baronet, (6); grandam, Beauty, (508,) by Quartly's Prince of Wales, (105); great grandam, Beauty, (506,) by Forester, (46).

BOUNTY (546): calved February, 1849, bred by, and the property of, Mr. John C. Halse, of Molland, Devon. Sire, Baronet, (6); grandsire, Quartly's Prince of Wales, (105); dam, Beauty, (508,) by Quartly's Prince of Wales, (105); grandam, Beauty, (506,) by Forester, (46); great grandam, Beauty, by a bull of Mr. Quartly's.

BRENDA (547): calved May 10th, 1850, bred by, and the property of, Messrs. W. P. & C. S. Wainwright, of The Meadows, Rhinebeck, New York. Sire, Megunticook, (251); grandsire, Prince Albert, (102); dam, Helena, (774).

BRINDLE (548): calved 1st October, 1852, bred by, and the property of, the Earl of Leicester. Sire, Hercules, (53); grandsire, Baronet, (6); dam, Bijou, (37,) by Quartly's Prince of Wales, (105); grandam, Betty, (36).

BRING-GOOD (549): calved in 1851, bred by, and the property of, Mr. Shapland, of Northmolton. Sire, Welshman, (338); grandsire, Duke, (30); dam bred by Mr. Shapland, got by Wicked Billy, (341).

BRING-GOOD (550): calved March, 1851, bred by, and the property of, Mr. James Quartly, of Molland, Devon. Sire, Earl of Exeter, (38); grandsire, Baronet, (6); dam, Splendid, (416,) by Symmetry, (124); grandam, Splendid, (415,) by Sillifant, (120); great grandam, Dainty, by Forester, (46).

BROAD (551): calved 1840, bred by, and the property of, Mr. James Davy, of Northmolton, Devon. Sire, Oxford, (89); dam, Pink, by Magnificent, (233); grandam, Forester, (46); great grandam bred by the late Mr. W. Davy.

BROAD-HORNED BEAUTY (552): calved 1844, bred by, and the property of, Messrs. S. & L. Hurlburt: gained a silver cup at the New York Institute Fair, 1852. Sire, Bloomfield, (148); dam, Beauty, (523,) by Exchange, (197); grandam, Old Fancy, (709,) by Taurus, (320).

BROWN BESS (553): calved February, 1853, bred by, and the property of, Mr. James Hole, of Knowle, near Dunster. Sire, The Cardinal, (15); grandsire, Baronet, (6); dam, Violet, (465,) by Baronet, (6); grandam, Vaggas, bred by the late Mr. Hole.

BRUNETTE (554): calved November, 1851, bred by, and the property of, Mr. T. B. Morle, of Cannington, near Bridgewater. Sire, Young Baronet, (7); grandsire, Baronet, (6); dam, Fairy, (161,) by a bull bred by Mr. Oatway, of Dunster.

BUTTERCUP (555): calved March, 1852, bred by, and the property of, Mr. John C. Halse, of Molland, Devon. Sire, Earl of Exeter, (38); grandsire, Baronet, (6); dam, Beauty, (508,) by Quartly's Prince of Wales, (105); grandam, Beauty, (506,) by Forester, (46); great grandam, Beauty, by a bull of Mr. Quartly's.

BUTTERCUP (556): calved 14th August, 1853, bred by, and the property of, the Earl of Leicester. Sire, Musician, (255); grandsire, Quartly's Prince of Wales, (105); dam, Bijou, (37,) by Quartly's Prince of Wales, (105); grandam, Betty, (36).

BUTTERCUP (557): calved 1853, bred by, and the property of, Mr. R. Merson, of Northmolton, Devon. Sire, Brinsworthy, (152); grandsire, Baron, (4); dam, Fillbucket, (723,) by Albert, (2); grandam, Graceful, (212,) by a son of Lovely, (269); great grandam, Graceful, (213); by a son of Hundred Guinea, (56).

BUTTERCUP (558): calved 8th November, 1853, bred by, and the property of, Mr. Amos Parsons, of Black Torrington, Devon. Sire, Earl of Exeter, (38); grandsire, Baronet, (6); dam, Duchess, (673,) by Nelson, (83); grandam, Duchess, (150,) by Quartly's Prince of Wales, (105); great grandam, Flower, (189,) by Hundred Guinea, (56); great great grandam, Lilly, by a son of Long-horned Curly, bred by Mr. Quartly.

BUTTERCUP (559): calved May, 1853, bred by, and the property of Mr. James Quartly, of Molland, Devon. Sire, Earl of Exeter, (38); grandsire, Baronet, (6); dam, Milkmaid, (295,) by Baronet, (6); grandam, Cherry, (68,) by Quartly's Prince of Wales, (105); great grandam, Flower, (186,) by Sillifant, (120); great great grandam, Flower, (187,) by Prize, (108).

CALIX (560): calved February, 1852, bred by, and the property of, Mr. T. B. Morle, of Cannington Park. Sire, Young Baronet, (7); grandsire, Baronet (6); dam, Watton, (479,) by Nurcombe's 2nd prize bull, at the R. A. M. at Southampton: he was a son of Hundred Guinea, (56); grandam bred by Mr. Copp.

CAMELIA (561): calved March, 1853, bred by, and the property of, Mr. G. Turner, of Barton, near Exeter. Sire, Duke of Devon, (34); grandsire, Duke of York, (37); dam, Picture.

CAMILLA (562): calved 1852, bred by Mr. G. Patterson, of Maryland, the property of Col. L. G. Morris, of Mount Fordham, New York. Sire, Herod, (214); dam and grandam bred by Mr. Patterson, from the herd of Earl of Leicester, in Norfolk, England.

CAMILLA (563): calved April, 1853, bred by, and the property of, Mr. W. Hole, of Hannaford, near Barnstaple. She gained the second prize at the Bath and West of England Show at Bath, in 1854, as one of a pair of yearling heifers. Sire, Nelson, (83); grandsire, Quartly's Prince of Wales, (105); dam, Judy, (236); grandam, Leworthy, (259).

CAPRICE (564): calved April 10th, 1853, bred by, and the property of, Mr. R. B. Warren, of Child, Oakford. Sire, Conquerer; grandsire, Quartly; dam bred by Mr. John Warren, of Shillingston.

CARELESS (565): calved December, 1853, bred by, and the property of Mr. John C. Halse, of Molland, Devon. Sire, Earl of Exeter, (38); grandsire, Baronet, (6); dam, Fancy, (708,) by Baronet, (6); grandam, Sappho, (1038,) by Quartly's Prince of Wales, (105); grandam bred by Mr. T. Halse, by Hundred Guinea, (56); great grandam bred by Mr. Halse, from the Quartly stock for many generations.

CARNATON (566): calved January, 1852, bred by, and the property of, Mr. G. Turner, of Barton, near Exeter. Sire, 2nd Prince of Wales, (107); grandsire, Quartly's Prince of Wales, (105); dam, Wallflower, (472,) by Duke of York, (37); grandam, Mayflower, (290,) by a son of Hundred Guinea, (56); great grandam, Old Mayflower.

CASTELLAN (567): calved December, 1852, bred by, and the property of, Mr. G. Turner, of Barton, near Exeter. Sire, Duke of Devon, (34); grandsire, Duke of York, (37); dam, Damsel, (123,) by Favourite, (43); grandam, Dee, sold to Earl Leicester.

CERES (568): calved December 12th, 1851, bred by, and the property of, Mr. J. Tanner Davy, of Rose Ash, Devon. Sire, Duke of Devonshire, (35); grandsire, Baronet, (6); dam, Primrose, (375,) by a son of Duke, (30,) out of Pretty Maid, (366); grandam, Jenny Lind, (230,) by Quartly's Prince of Wales, (105); great grandam, Famous, (163,) by Watson, (129); great great grandam, Pretty Maid, (366).

CHANTILLY (569): calved January, 1852, bred by, and the property of, Mr. T. B. Morle, of Cannington Park, near Bridgewater. Sire, Young Baronet, (7); grandsire, Baronet, (6); dam, Selworthy, (409,) by a bull of Mr. Quartly's.

CHARLOTTE (570): calved February, 1851, bred by, and the property of, Lord Portman, of Bryanstone, Dorset. Sire, Champion, (17); grandsire, Hundred Guinea, (56); dam, Championess, bred by Mr. Charles Parsons.

CHEERFUL (571): calved 1852, bred by, and the property of, Mr. R. Merson, of Brinsworthy, Northmolton. Sire, Prince, (98); grandsire, President, (97); dam, Young Cherry, (69,) by a son of Old Lovely, (269); grandam and great grandam bred by Mr. Merson.

CHEERFUL (572): calved 12th April, 1852, bred by, and the property of, Mr. J. Tanner Davy, of Rose Ash, Devon. Sire, Duke of Devonshire, (35); grandsire, Baronet, (6); dam, Amy Robsart, (10,) by Quartly's Prince of Wales, (105); grandam, Primrose, (372,) by Prince Albert, (102); great grandam, Pretty Maid, (366); great great grandam, Mr. Quartly's celebrated cow, Long-horned Curly.

CHEMISETTE (573): calved April, 1851, bred by, and the property of, Mr. T. B. Morle, of Cannington, near Bridgewater. Sire, Young Baronet, (7); grandsire, Baronet, (6); dam, Molland, (302,) by Duke, (30); grandam from the Quartly stock.

CHERRY (574): calved 1852, bred by, and the property of, Mr. G. Shapland, of Oakford, Northmolton. Sire, Welshman, (328); grandsire, Duke, (30); dam, Cherry, bred by Mr. Dee, of Fyldon

CHERRY (575): calved 4th November, 1850, bred by, and the property of, Mr. T. Julyan, of St. Creed, near Grampound, Cornwall. Sire, Duke of Cornwall, (32); grandsire, Quartly's Prince of Wales, (105); dam, Treasure, bred by Mr. T. Julyan; grandam, Treasure, (448,) by Hundred Guinea, (56); great grandam, Cherry, by Forester, (46).

CHERRY (576): calved March, 1849, bred by, and the property of, Mr. S. Farthing, of Stowey, near Bridgewater. Sire, Wonder, (345); dam and grandam bred by Mr. Farthing.

CHERRY (577): calved April 10th, 1852, bred by Messrs. Hurlburt, of Winchester, Connecticut, the property of Mr. Thomas Gould, of Aurora, Cayuga Co. She gained the first prize at a Cayuga Co. Show, in 1853. Sire, Champion, bred by Messrs. Hurlburt, from Beauty, (523,) by Exchange, (197); grandsire, Bloomfield, (148); dam, Baltimore, bred by Messrs. Hurlburt, by Bloomfield, (148); grandam bred by Mr. Patterson.

CHERRY (578): calved 1844, bred by, and the property of, Mr. E. P. Beck, of Sheldon, New York. Sire, Dibble, (176); dam, Young Victoria, (1107,) by Dibble, (176); grandam, Devon, (658).

CHERRY (579): calved November, 1850, bred by, and the property of, Mr. T. B. Morle, of Cannington, near Bridgewater. Sire, Young Baronet, (7); grandsire, Baronet, (6); dam, Fortune, (194,) by a bull from Mr. Lyddon's herd; grandam bred by Mr. Morle.

CHERRY (580): calved February, 1851, bred by, and the property of, Lord Portman, of Bryanstone, Dorset. Sire, Champion, (17); grandsire, Hundred Guinea, (56); dam, Cherry, bred by Lord Portman, by League out of Shrewsbury.

CHERRY (581): calved in 1845, bred by Mr. R. C. Gapper, of Toronto, Canada West, the property of Messrs. W. P. & C. S. Wainwright, of The Meadows, Rhinebeck, New York. Sire, Billy, bred by Mr. James Davy, of Northmolton, England; dam, Beauty, also bred by Mr. Davy from his noted herd.

CLEOPATRA (582): calved December, 1853, bred by, and the property of, Mr. G. Turner, of Barton, near Exeter. Sire, Louis Napoleon, (231); grandsire, Duke of Devonshire, (35); dam, Hawthorn (218,) by Duke of York, (37); grandam, Mayflower, (290,) by a son of Hundred Guinea, (56); great grandam, Old Mayflower, who won three prizes.

CLEOPATRA (583): calved March, 1853, bred by, and the property of, Mr. E. P. Beck, of Sheldon, New York. Sire, Dibble, (176); dam, Ellen, (732); grandam, Crescent, (601,) by Holkham, (217); great grandam, Devon, (658).

CLOVER (584): calved July 25th, 1852, bred by, and the property of, Mr. A. Biddermann, near Wilmington, State of Delaware. Sire, Springfield; grandsire, Eclipse, (191); dam, Kalmia, (808,) by Guy Mannering.

COLLY (585): calved November, 1850, bred by, and the property of, Mr. T. B. Morle, of Cannington, near Bridgewater. Sire, Young Baronet, (7); grandsire, Baronet, (6); dam, Gay Lass, (198,) by a bull bred by Mr. Oatway; grandam bred by Mr. Morle.

COMELY (586): calved January, 1853, bred by, and the property of, Mr. J. C. Halse, of Pulworthy, Molland, Devon. Sire, Earl of Exeter, (38); grandsire, Baronet, (6); dam, Fancy, (708,) by Baronet, (6); grandam, Sappho, (1038,) by Quartly's Prince of Wales, (105); great grandam bred from the Quartly herd for many generations.

COMELY (587): calved April, 1852, bred by, and the property of, Mr. T. B. Morle, of Cannington, near Bridgewater. Sire, Young Baronet, (7); grandsire, Baronet, (6); dam, Huish, (226,) by a bull of Mr. Turner's, of Monksilver.

COMFIT (588): calved 11th February, 1851, bred by, and the property of, the Earl of Leicester, of Holkham Hall. Sire, Quartly's Prince of Wales, (105); grandsire, Prince Albert, (102); dam, Clara, (72,) by Spencer; grandam, Creeper, (87).

CONSTANCE (589): calved January, 1851, bred by, and the property of, Mr. Samuel Farthing, of Stowey, near Bridgewater. Sire, Lewes, (226); grandsire, Wonder, (345); dam, Beauty, and grandam bred by Mr. Samuel Farthing.

CONSTANCE (590): calved 12th February, 1852, bred by, and the property of, the Right Honble. Earl Leicester, of Holkham Hall, Norfolk. Sire, Quartly's Prince of Wales, (105); grandsire, Prince Albert, (102); dam, Clara, (72,) by Spencer; grandam, Creeper, (87).

COPHALL (591): calved May, 1851, bred by, and the property of, Mr. G. Turner, of Barton, near Exeter. Sire, Earl of Exeter, (38); grandsire, Baronet, (6); dam, Pretty Maid, (363,) by Baronet, (6); grandam, Moss Rose, (303).

COPPY (592): calved March 12th, 1853, bred by, and the property of, Mr. R. B. Warren, of Childe, Oakford. Sire, Conqueror; grandsire, Quartly; dam bred by Mr. Lutley, of Wiveliscombe, and was got by Hundred Guinea, (56).

COUNTESS (593): calved April, 1851, bred by Mr. James Davy, of Northmolton, the property of Mr. Harford, Cardiganshire, Wales. Sire, Nelson, (83); grandsire, Quartly's Prince of Wales, (105); dam, Countess, (80,) by Oxford, (89); grandam and great grandam bred by the late Mr. Davy.

COUNTESS (594): calved January, 1852, bred by, and the property of, Mr. John Halse, of Molland, Devon. Sire, Earl of Exeter, (38); grandsire, Baronet, (6); dam, Fancy, (708,) by Baronet, (6); grandam, Sappho, (1038,) by Quartly's Prince of Wales, (105); great grandam bred by Mr. Thomas Halse, by Hundred Guinea, (56).

COUNTESS (595): calved January, 1852, bred by, and the property of, Mr. John Quartly, of Molland. Sire, Duke of Devonshire, (35); grandsire, Baronet, (6); dam, Cherry, (64,) by Duke, (30); grandam, Famous, (163,) by Watson, (129); great grandam, Pretty Maid, (366); great great grandam, Curly, bred by Mr. F. Quartly.

YOUNG COUNTESS (596): calved July, 1851, bred by, and the property of, Mr. John Sobey, of Tencreek, Liskeard. Sire, Victor, bred by Mr. Sobey, and gained a prize at Liskeard in 1851; dam, Countess, bred by Mr. Sobey, and gained a first prize at Liskeard; grandam, Cherry, bred by the late Mr. Rodd, of Trebartha.

COWSLIP (597): calved 17th Sep., 1853, bred by, and the property of, John Tremayne, Esq., of Heligan, Cornwall. Sire, Champion, (16); grandsire bred by Mr. Davy; dam, Tulip, (1100,) by a bull bred by Sir R. F. Davie, Bart., M.P.; grandam, Treasure, (447,) by a bull bred by Dr. Rodd; great great grandam bred by F. H. Rodd, Esq.

COWSLIP (598): calved 2nd May, 1851, bred by, and the property of, Mr. Samuel Umbers, of Wappenbury, Warwick. Sire, Northampton, (86); grandsire, Prince Albert, (102); dam, Cowslip, bred by Mr. Richard Merson, of Northmolton, by Prince Albert, (102); grandam bred by Mr. Merson, by Forester, (46).

CRAZY (599): calved February, 1852, bred by, and the property of, Lord Portman, of Bryanstone, Dorset. Sire, Paul, (90); grandsire bred by Mr. Paul, and gained a prize at the R. A. S. at Oxford; dam, Curdle, bred by Lord Portman, by David; grandam, Cream.

CREAM (600): calved March 20th, 1853, bred by, and the property of, Mr. Amos Parsons, of Black Torrington. Sire, Favourite, (43); grandsire, Quartly's Prince of Wales, (105); dam, Bloomer, (540,) by Emperor, (42); grandam, a prize cow bred by Mr. Davy and sold to Earl Aylesford.

CRESCENT (601): calved March 26th, 1840, bred by, and the property of, Mr. E. P. Beck, of Sheldon, Wyoming Co. Sire, Holkham, (217); dam, Devon, (658).

CRESCENT (602): calved April 20th, 1845, bred by, and the property of, Mr. W. Garbut, of Wheatland, New York. Sire, Sir Walter, (311); grandsire, Dibble, (176); dam, Young Beauty, (514,) by Honest Tom, (218); grandam, Beauty, (502,) by Holkham, (217); great great grandam, Devon, (658).

CRESCENT (Young) (603): calved April 15th, 1852, bred by, and the property of, Mr. W. Garbut, of Wheatland, New York. Sire, Splendid, (314); grandsire, Dibble, (176); dam, Crescent, (602,) by Sir Walter, (311); grandam, Young Beauty, (514,) by Honest Tom, (218); great grandam, Beauty, (502,) by Holkham, (217); great great grandam, Devon, (658).

CRUVELLI (604): calved March, 1852, bred by, and the property of, Mr. G. Turner, of Barton, Exeter. Sire, Duke of Devon, (34); grandsire, Duke of York, (37); dam, Daisy, (116,) by Favourite, (43); grandam bred by Mr. Mogridge.

CRIPPLE (605): calved September, 1848, bred by Mr. Gatchel, of Nettlecombe, the property of Mr. T. B. Morle, of Cannington, near Bridgewater. Sire, Duke, (182); dam bred by Mr. Gatchel, of Nettlecombe, Somerset.

CROTIA (606): calved March, 1852, bred by, and the property of, Mr. T. B. Morle, of Cannington, near Bridgewater. Sire, Young Baronet, (7); grandsire, Baronet, (6); dam, Westbrook, (477,) by a bull from the stock of Mr. Merson, of Bampton; grandam bred by Mr. Hill, of Bampton.

CUDDY (607): calved 1850, bred by, and the property of, Mr. T. B. Morle, of Cannington, near Bridgewater. Sire, Young Baronet, (7); grandsire, Baronet, (6); dam, Favourite, (178,) by a bull bred by Mr. Oatway; grandam bred by Mr. Morle.

CURL (608): calved June 4th, 1852, bred by Mr. L. H. Colby, of Cayuga Co., New York, the property of Mr. Thomas Gould, of Aurora, Cayuga Co. Sire, Young Matchless, bred by Mr. Blakesly, of Watertown, from a cow owned by Col. White and bred by Mr. G. Patterson from Eclipse, (191,) and an imported cow; grandsire of Curl was Champion, bred by Messrs. Hurlburt from Beauty, (523,) by Exchange, (197); dam, Curl, bred by Lewis Trall, of Torrington, Conn. Sired by Red Rover, bred by Mr. Patterson, by Eclipse, (191); grandam, Curl, bred by Messrs. Hurlburt, by Bloomfield, and out of Old Curl, who was sired by Exchange, (197,) and out of a daughter of Old Strawberry, sired by Taurus, (320).

CURL (609): calved 1853, bred by, and the property of, Mr. Richard Merson, of Northmolton, Devon. Sire, Brinsworthy, (152); grandsire, Baron, (4); dam, Curly, (99,) by Young Sillifant, (121); grandam, Curly, (95,) by a son of Forester, (46); great grandam, Tulip, and great great grandam bred by Mr. Merson. Curly, (95,) was the dam of the celebrated bull Northampton, (86).

CURLY (610): calved 1847, bred by Mr. Richard Merson, of Northmolton, Devon, the property of Mr. Ambrose Stevens, of New York, America. Sire, Tremayne, (321); grandsire, Young Sillifant, (121); dam, Young Curly, (99,) by Young Sillifant, (121); grandam, Curly, (95,) the dam of Northampton, (86,) by a son of Forester, (46); great grandam, Tulip, and great great grandam bred by Mr. Merson.

CURLY (Young) (611): calved May, 1852, bred by, and the property of, Mr. Ambrose Stevens, of New York. Sire, Washington, (130); grandsire, Baronet, (6); dam, Curly, (610,) by Tremayne, (321); grandam, Young Curly, (99,) by Young Sillifant, (121); great grandam, Curly, (95,) by a son of Forester, (46); great great grandam, Tulip; she and her dam were bred by Mr. Merson, of Northmolton.

CURLY (612): calved 1844, bred by, and the property of, Mr. G. Shapland, of Oakford, Northmolton. Sire bred by Mr. John Quartly; dam, Stumphorn, by a bull bred by Mr. Merson; grandam bred by Mr. Shapland.

CURLY (Young) (613): calved October, 1851, bred by, and the property of, Mr. G. Shapland, of Oakford, Northmolton. Sire, Actæon, (1); grandsire, Duke, (30); dam, Curly, (612,) by a bull bred by Mr. John Quartly; grandam, Stumphorn, by a bull bred by Mr. Merson; great grandam bred by Mr. Shapland.

CURLY (Young) (614): calved February, 1853, bred by, and the property of, Mr. James Davy, of Northmolton, Devon. Sire, Wonder, bred by Mr. Davy; grandsire bred by Mr. Davy, and sold to Mr. Gapper, Canada West; dam, Curly, (97,) by a bull of Mr. Davy's; grandam and great grandam bred by Mr. Davy; the latter gained prizes at Tavistock and Barnstaple.

CURLY (615): calved 30th January, 1853, bred by, and the property of, Mr. Samuel Umbers, of Weston Hall, near Leamington Spa. Sire, Northampton, (86); grandsire, Prince Albert, (102); dam and grandam bred by the late Mr. T. Umbers, of Wappenbury.

CURLY (616): calved December, 1853, bred by, and the property of, Mr. T. Webber, of Halberton Court. Sire, Sir Robert, (310); dam, Old Curly, bred by Mr. Webber, by a bull bred by Mr. Mildon, of Halberton, got by Hundred Guinea, (56,) and won a second prize at the Devon A. S. at Exeter.

CURLY (617): calved March, 1853, bred by, and the property of, Mr. E. P. Beck, of Sheldon, New York. Sire, Dibble, (176); dam, May, (174a,) by Splendid, (314); grandam, Young Victoria, (1107,) by Dibble, (176); great grandam, Devon, (658).

CUSTARD (618): calved February, 1853, bred by, and the property of, Lord Portman, of Bryanstone, Dorset. Sire, Paul, (90); dam, Curdle, by David; grandam, Cream.

CZARINA (619): calved April, 1852, bred by, and the property of, Mr. T. B. Morle, of Cannington. Sire, Young Baronet, (7); grandsire, Baronet, (6); dam, Molland, (302,) by Duke, (30); grandam from the Quartly herd.

DAFFODIL (620): calved May, 1852, bred by, and the property of, Mr. W. Hole, of Hannaford, near Swimbridge. Sire, Earl of Exeter, (38); grandsire, Baronet, (6); Judy, (236); grandam, Leworthy, (259).

DAFFODIL (621): calved January 9th, 1851, bred by, and the property of, Mr. T. B. Wilkinson, of Chawton, Cowes. Sire, Plantagenet, (94); grandsire, Sultan, (122); dam, Buttercup, (55,) by Magnificent, (68); grandam, Pink, (351,) by Jonathan, (60); great grandam bred by Mr. R. Merson, of Northmolton.

DAHLIA (622): calved 1848, bred by Mr. Halse, of Molland, the property of Mr. S. Anstey, of Menabilly, near Fowey, Cornwall: gained the first prize at Penzance in 1853. Sire, Baronet, (6); grandsire, Quartly's Prince of Wales, (105); dam and grandam bred by Mr. Halse from the Quartly herd.

DAHLIA (623): calved January, 1852, bred by Mr. G. Turner, of Barton, near Exeter, the property of Mr. Taintor, of the United States: gained the second prize at Bath, and first at the R. A. S. at Lincoln, as a two-year-old heifer. Sire, Earl of Exeter, (38); grandsire, Baronet, (6); dam, July Flower, (805,) by Prince Albert, (102); great grandam bred by Mr. John C. Halse, of Molland, from the Quartly herd for many generations.

DAINTY (Young) (624): calved 1851, bred by Mr. James Quartly, of Molland, the property of the Right Honble. Earl Beauchamp. Sire, Earl of Exeter, (38); grandsire, Baronet, (6); dam, Dainty, (104,) by Favourite, (43); grandam, Splendid, (416,) by Symmetry, (124); great grandam, Splendid, (415,) by Sillifant, (120); great great grandam, Dainty, by Forester, (46).

DAINTY (625): calved March, 1852, bred by, and the property of, Mr. S. Farthing, of Stowey, near Bridgewater. Sire, Lewes, (226); grandsire, Wonder, (345); dam, Cherry, (576,) by Wonder, (345); grandam and great grandam bred by Mr. Farthing.

DAINTY (626): calved 26th April, 1853, bred by, and the property of, the Earl of Leicester. Sire, Duke of York, (37); grandsire, Quartly's Prince of Wales, (105); dam, Duchess, (145,) by Barton, bred by Mr. Turner; grandam, Dewdrop, (135,) by Spencer; great grandam, Dutiful, (154); great great grandam, Devon, (133,) by Forester, (46).

DAINTY (627): calved June, 1851, bred by, and the property of, Mr. Richard Merson, of Northmolton. Sire, Albert, (2); grandsire, Baronet, (6); dam, Mayfly, (292,) by Cupid, (20); grandam, Cherry, and great grandam bred by Mr. Merson.

DAIRYMAID (628): calved February, 1853, bred by, and the property of, Mr. John Quartly, of Molland, Devon. Sire, Earl of Exeter, (38); grandsire, Baronet, (6); dam, Playful, (354,) by Baronet, (6); grandam, Cherry, (66,) by Quartly's Prince of Wales, (105); great grandam, Pretty Maid, (366); great great grandam, Curly, bred by Mr. F. Quartly.

DAIRYMAID (629): bred by Mr. Snow, the property of Mr. Palmer, of Norton, Stoke Climsland.

DAIRYMAID (630): calved February, 1846, bred by Mr. John Halse, of Molland, Devon. Sire bred by Mr. Quartly; dam bred by Mr. Halse, from the Quartly stock for many generations.

DAIRYMAID (631): calved 1852, bred by Mr. John Halse, of Molland, the property of Mr Turner, of Barton, near Exeter. Sire, Earl of Exeter, (38); grandsire, Baronet, (6); dam, Milkmaid, (886,) by Earl of Exeter (38); grandam, Beauty, (508,) by Quartly's Prince of Wales, (105); great grandam, Beauty, (506,) by Forester, (46); great great grandam, Beauty, by a bull of Mr. Quartly's.

DAIRYMAID (632): calved January, 1850, bred by Mr. Gatchel, the property of Mr. T. B. Morle, of Cannington, near Bridgewater. Sire, England's Glory, (96); grandsire, Duke, (182); dam and grandam bred by Mr. Gatchel.

DAIRYMAID (633): calved 1852, bred by, and the property of, Mr. G. Shapland, of Oakford. Sire, Welshman, (338); grandsire, Duke, (30); dam, Dairymaid, by Wicked Billy, (341); grandam, Old Cherry, by a bull bred by Mr. Shapland.

DAIRYMAID (634): calved 1851, bred by, and the property of, Mr. R. Merson, of Brinsworthy, Northmolton. Sire, Albert (2); grandsire, Baronet, (6); dam, Spot, (417,) by a son of Hundred Guinea, (56); grandam, Old Cherry, and great grandam bred by Mr. R. Merson.

DAIRYMAID (635): calved 1851, bred by Mr. Pope, of Ash, Sandford. Dam, Lady Byron, (248); grandam bred by Mr. Pope.

DAISY (636): calved February, 1847, bred by, and the property of, J. Tremayne, Esq., Heligan, Cornwall. Sire, Symmetry, (124); grandsire, Prince Albert, (102); dam, Treasure, (447,) by a bull bred by Dr. Rodd; grandam bred by Mr. Rodd; great great grandam bred by Mr. White, of Pillaton, near Barnstaple.

DAISY (637): calved 14th April, 1851, bred by, and the property of, Mr. Thomas Julyan, of St, Creed, Cornwall. Sire, Duke of Cornwall, (32); grandsire, Quartly's Prince of Wales, (105); dam, Daisy, bred by Dr. Rodd, of Trebartha, and gained a first prize at Truro.

DAISY (638): calved March, 1848, bred by, and the property of, Mr. T. B. Morle, of Cannington, Bridgewater. Sire, Prior, (28); dam, Bampton, (18); grandam from the stock of Mr. Merson, of Bampton.

DAISY (639): calved 1852, bred by, and the property of, Mr. G. Shapland, of Northmolton, Devon. Sire, Baron, (4); grandsire, Baronet, (6); dam Forester Cow, (735,) by a bull bred by Mr. Merson; grandam bred by Mr Dee, by Forester, (46).

DAISY (640): calved February, 1853, bred by, and the property of, Mr. James Quartly, of Molland, Devon. Sire, Earl of Exeter, (38); grandsire, Baronet, (6); dam, Daisy, (111,) by Duke, (30); grandam, Pretty Maid, (365,) by a son of Pretty Maid, (366,) and the bull Watson, (129); great grandam, Plower, (186,) by Sillifant, (120).

DAMASK (641): calved April, 1852, bred by, and the property of, Mr. T. B. Morle, of Cannington, Bridgewater. Sire, Young Baronet, (7); grandsire, Baronet, (6); dam, Cripple, (605,) by Duke, (182); grandam bred by Mr. Gatchel.

DAMSEL (642): calved May, 1852, bred by, and the property of, Mr. G. Shapland, of Oakford, Northmolton. Sire, Oakford, (268); grandsire, Earl of Exeter, (38); dam, Stumphorn, bred by Mr. Shapland, by Wicked Billy, (341).

DAMSEL (643): calved March, 1852, bred by, and the property of, Mr. James Davy, of Northmolton, Devon. Sire Emperor, (42); dam, Decent, (129,) by a bull bred by Mr. Davy; grandam and great grandam bred by Mr. Davy.

DAMSEL (644): calved April, 1851, bred by, and the property of, Mr. T. Loveband, of Bishopsnympton, Devon. Sire, Duke of Devonshire, (35); grandsire, Baronet, (6); dam, Dairymaid, (109,) by a bull bred by Mr. Quartly; grandam, Gentle, bred by Mr. Loveband.

DAMSEL (645): calved February, 1853, bred by, and the property of, Lord Portman. Sire, bred by Mr. Gibbs, of Cothelstone; dam, Daisy, bred by Mr. Gibbs, of Cothelstone, now the property of Lord Portman.

DANDY (646): calved in 1850, bred by Mr. Moor, of Twitchen, the property of Mr. Shapland, of Northmolton. Sire, Earl of Exeter, (38); grandsire, Baronet, (6); dam bred by Mr. Moor.

DARK RUBY (647): calved April, 1851, bred by Mr. Charles Pain, of Fiddington, the property of Mr. T. B. Morle, of Cannington. Sire, Lewes, (226); grandsire, Wonder, (345); dam bred by Mr. Pain.

DARLING (648): calved 1849, bred by, and the property of, Mr. T. B. Morle, of Cannington, Somerset. Sire, Prior, (281); dam, Cothelstone, (74), from Mr. Gibbs' noted herd.

DARLING (649): calved May 8th, 1852, bred by, and the property of, Mr. R. B. Warren, of Child, Oakford. Sire, Quartly; dam bred by Mr. Boucher, of Wiveliscombe.

DAPHNE (650): calved April 25th, 1852, bred by, and the property of, Mr. Samuel Anstey, of Menabilly, near Fowey. Sire, Protection, (111); grandsire, Duke, (30); dam and grandam bred by Mr. Anstey.

DAPHNE (651): calved 1851, bred by, and the property of, Mr. W. Hole, of Hannaford, near Barnstaple. Sire, Lord George, (65); grandsire, a son of Prince Albert, (102); dam, Laura, (256,) by Baronet, (6); grandam, Leworthy, (259).

DAPHNE (652): calved May, 1852, bred by, and the property of, Mr. T. B. Morle, of Cannington. Sire, Young Baronet, (7); grandsire, Baronet, (6); dam, Old Ruby, (933,) by Lewes, (226); grandam bred by Mr. Pain.

DAVY (653); calved 1848, bred by Mr. James Davy, of Northmolton, the property of Mr. Ambrose Stevens, of New York. Sire, Nelson, (83); grandsire, Quartly's Prince of Wales, (105); dam, Broad, (551,) by Oxford, (89); grandam, Pink, by Magnificent, (233); great grandam by Forester, (46); great great grandam bred by the late Mr. W. Davy.

DECENT (654): calved October, 1853, bred by Mr. Richard Davy, of Sampford Peverell, sold by him to Mr. G. Turner, of Barton, near Exeter. Sire, Mayboy, (249); grandsire, Earl of Exeter, (38); dam, Primrose, (375,) by a son of Duke, (30,) out of Pretty Maid, (366); grandam, Jenny Lind, (230,) by Quartly's Prince of Wales, (105); great grandam, Famous, (163,) by Watson, (129).

DELIGHT (655): calved April, 1851, bred by, and the property of, Mr. Ambrose Stevens, of New York. Sire, Nelson, (83); grandsire, Quartly's Prince of Wales, (105); dam, Davy, (653,) by Nelson, (83); grandam, Broad, (551,) by Oxford, (89); great grandam, Pink, by Magnificent, (233); great great grandam by Forester, (46); great great great grandam bred by the late Mr. W. Davy.

DEVONIENSIS (656): calved December, 1852, bred by, and the property of, Mr. James Hole, of Knowle, near Dunster. Sire, The Cardinal, (15); grandsire, Baronet, (6); dam, Laura, (254,) by Earl of Exeter, (38); grandam, Amy Robsart, (10,) by Quartly's Prince of Wales, (105); great grandam, Primrose, (372,) by Prince Albert, (102).

DEVON (658): calved 1828, descended from the stock imported into the United States by the Honble. R. King, from the Earl of Leicester: she was the property of Mr. Garbut, of Wheatland, New York.

DEWDROP (659): calved May, 1851, bred by Mr. T. Halse, of Molland, the property of Mr. Henry Ellis, of Duvale, Bampton. Sire, Earl of Exeter, (38); grandsire, Baronet, (6); dam bred by Mr. T. Halse, by Prince Albert, (102); grandam bred by Mr. T. Halse, from the Quartly herd for many generations.

DEWDROP (660): bred by Lord Portman, the property of the Earl of Leicester, of Holkham, Norfolk.

DEWDROP (661): calved February, 1851, bred by, and the property of, Lord Portman. Sire, Champion, (17); grandsire, Hundred Guinea, (56); dam, Dewdrop, (136,) by Free Trade, bred by Mr. Quartly; grandam, Daisy, (112,) by Nelson, (81); great grandam, Loop, (266).

DIAMOND (662): calved February, 1852, bred by, and the property of, Lord Portman, of Bryanstone, Dorset. Sire, Paul, (90); grandsire bred by Mr. Paul, and gained a prize at the R. A. S. at Oxford; dam, Dewdrop, (136,) by Free Trade, bred by Mr. Quartly; grandam, Daisy, (112,) by Nelson, (81); great grandam, Loop, (266).

DIGNITY (663): calved January 11th, 1853, bred by, and the property of Mr. T. Wilkinson, of Chawton, Cowes, Isle of Wight. Sire, Plantagenet, (94); grandsire, Sultan, (122); dam, Diana; grandam, Hebe, (221,) by Magnificent, (68); great grandam, Pretty, bred by Mr. R. Merson, of Brinsworthy.

DONNA (664): calved March 15th, 1853, bred by, and the property of Messrs. W. P. & C. S. Wainwright, of The Meadows, Rhinebeck, United States. Sire, Mayboy, (71); grandsire, Duke of York, (37); dam Nonpareil, (924,) by Prince Albert, (102); grandam bred by Mr. Halse, from the Quartly herd.

DARIA (665): calved February, 1851, bred by Mr. John Halse, of Molland, the property of Mr. G. Turner, of Barton, near Exeter. Sire, Earl of Exeter, (38); grandsire, Baronet, (6); dam, July Flower, and grandam bred by Mr. Halse, from the Quartly herd for many generations.

DUCHESS 2nd (666): calved 2nd February, 1853, bred by, and the property of, Mr. Samuel Umbers, of Wappenbury, Warwick. Sire, Northampton, (86); grandsire, Prince Albert, (102); dam, Duchess, bred by the late Duke of Norfolk.

DUCHESS (667): calved 28th September, 1852, bred by Mr. G. Shapland, of Oakford, Northmolton, Devon, the property of Mr. Ambrose Stevens, U. S. America. Sire, Earl of Exeter, (38); grandsire, Baronet, (6); dam, Picture, (945,) by Prince Albert, (102); grandam, Beauty, (510,) by Young Sillifant, (121); great grandam, Cherry, by a bull bred by Mr. R. Merson.

DUCHESS (668): calved December, 1850, bred by, and the property of, Mr. Henry Ellis, of Duvale, Bampton. Sire, Duke of Devonshire, (35); grandsire, Baronet, (6); dam bred by Mr. Ellis, got by Hundred Guinea, (56); grandam bred by Mr. Ellis.

DUCHESS (Young) (669): calved April, 1853, bred by, and the property of, Mr. James Davy, of Flitton, Northmolton. Sire, Wonder, and grandsire bred by Mr. Davy; dam, Duchess, (150,) by Quartly's Prince of Wales, (105); grandam, Flower, (189,) by Hundred Guinea, (56); great grandam, Lilly, by a son of Long-horned Curly, bred by Mr. F. Quartly.

DUCHESS (670): calved May 10th, 1851, bred by, and the property of, Mr. R. Merson, of Northmolton, Devon. Sire, Nelson, (83); grandsire, Quartly's Prince of Wales, (105); dam, Daisy, (121,) by Prince Albert, (102); grandam, Old Daisy, and great grandam bred by Mr. R. Merson.

DUCHESS (671): calved 1851, bred by, and the property of, Mr. R. Mogridge, of Molland, Devon. Sire, Earl of Exeter, (38); grandsire, Baronet, (6); dam, Pretty Maid, (363,) by Baronet, (6); grandam, Moss Rose, (303).

DUCHESS (Young) (672): calved May, 1853, bred by, and the property of, Mr. E. Pope, of Great Toller, near Dorchester. Sire, Prince Alfred, (103); grandsire, Champion, (17); dam, Duchess, (149,) by a bull bred by Mr. Davy.

DUCHESS (673): calved April, 1851, bred by Mr. James Davy, of Flitton, the property of Mr. Amos Parsons, of Black Torrington. Sire, Nelson, (83); grandsire, Quartly's Prince of Wales, (105); dam, Duchess, (150,) by Quartly's Prince of Wales, (105); grandam, Flower, (189,) by Hundred Guinea, (56); great grandam, Lilly, by a son of Long-horned Curly, bred by Mr. Quartly.

DUCHESS (674): calved October, 1851, bred by, and the property of, Mr. James Quartly, of Molland, Devon. Sire, Earl of Exeter, (38); grandsire, Baronet, (6); dam, Mayflower, (287,) by a son of Watson, (129); grandam, Famous, (163,) by Watson, (129); great grandam, Pretty Maid, (366); great great grandam, Curly. N.B. Curly and her dam were esteemed by Mr. F. Quartly two of the best cows he ever bred.

DUCHESS (675): calved January, 1852, bred by, and the property of, Mr. John Quartly, of Champson, Molland, Devon. Sire, Earl of Exeter, (38); grandsire, Baronet, (6); dam, Princess Royal, (385,) by Baronet, (6); grandam, Pretty Maid, (366); great grandam, Curly. N.B. Curly and her dam were esteemed by Mr. F. Quartly two of the best cows he ever bred.

DUENNA (676): calved May, 1852, bred by, and the property of, Mr. T. B. Morle, of Cannington, Somerset. Sire, Young Baronet, (7); grandsire, Baronet, (6); dam, Dairymaid, (632,) by England's Glory, (196); grandam bred by Mr. Gatchel, of Nettlecombe.

DUTIFUL (677): calved February 26th, 1853, bred by, and the property of, Mr. R. B. Warren, of Childe, Oakford. Sire, Nelson, (83); grandsire, Quartly's Prince of Wales, (105); dam, Beauty, bred by Mr. Gibbs.

EDITH 2nd (678): calved February 20th, 1852, bred by, and the property of, Col. L. G. Morris, of Mount Fordham, New York. Sire, Major, (237); grandsire, Billy, bred by Mr. Davy in England; dam, Edith, (155,) by Barton, bred by Mr. Turner; grandam, Emily, (158,) by Spencer; great grandam Ellen, (157,) by Quartly; great great grandam, Evergreen, (159).

EDITH (679): calved 1842, bred by J. P. Stanley, Esq., Baltimore, the property of A. Biddermann, Esq., of Wilmington, Delaware, United States. Dam presented, when in calf, to Edward Kingby, Esq., by George Patterson, Esq., of Springfield, Maryland.

EDITHA (680): calved June 18th, 1851, bred by, and the property of, Messrs. W. P. & C. S. Wainwright, of The Meadows, Rhinebeck, New York: gained the first prize as a yearling at the American Institute, in 1852. Sire, Megunticook, (251); grandsire, Prince Albert, (102); dam, Moss Rose, (904,) by Duke of York, (37); grandam, Nonpareil, (924,) by Prince Albert, (102); great grandam bred by Mr. Halse.

EFFIE DEANS (681): calved November 30th, 1853, bred by, and the property of, Mr. J. Tanner Davy, of Rose Ash, Devonshire. Sire, Earl of Exeter, (38); grandsire, Baronet, (6); dam, Young Pretty, (360,) by Baronet, (6); grandam, Pretty, (359,) by Hundred Guinea, (56); great grandam, Cherry, by a son of Forester, (46); great great grandam, Curly, bred by Mr. Francis Quartly. N.B. Curly and her dam were esteemed by Mr. F. Quartly two of the best cows he ever bred.

ELLEN (682): calved March, 1846, bred by, and the property of, Mr. E. P. Beck, of Sheldon, New York. Sire, Santa Anna, (306); grandsire, Dibble, (176); dam, Crescent, (601,) by Holkham, (217); grandam, Devon, (658).

EMPRESS (683): calved June, 1852, bred by, and the property of, Mr. T. B. Morle, of Cannington, Somerset. Sire, Young Baronet, (7); grandsire, Baronet, (6); dam, Stump, (427,) by a bull bred by Mr. Oatway; grandam bred by Mr. Morle.

EMILY (684): calved March 8th, 1850, bred by, and the property of, Mr. R. B. Warren, of Child, Oakford, Dorset. Sire, Quartly; dam, Lady Jane, (823); grandam bred by Mr. Quartly.

EUROPA (685): calved May, 1852, bred by, and the property of, Mr. T. B. Morle, of Cannington, Somerset. Sire, Young Baronet, (7); grandsire, Baronet, (6); dam, Gay Lass, (198,) by a bull bred by Mr. Oatway; grandam bred by Mr. Morle.

EVA (686): calved 1st January, 1853, bred by the late Mr. J. A. Thomas, of Ditchet, Rose Ash, the property of Mr. Samuel Anstey, of Menabilly, near Fowey. Sire, a son of Lopes, (64); dam, Picture, (341,) by Baronet, (6); grandam, Quartly, (390,) by Hundred Guinea, (56); great grandam, Picture, bred by Mr. Quartly.

EVA (687): calved March 8th, 1851, bred by, and the property of, Mr. Edward Pope, of Great Toller, Dorset: gained the first prize at Dorchester and Yeovil Shows, as one of the best pair of one-year-old heifers, and at the same Shows the following year as the best two-years' old. Sire, Billy Trix, bred by Mr. Quartly, by Baronet, (6,) out of Famous, (163). Eva's dam, Broad, was bred by Mr. Pope.

EVA (688): calved April, 1853, bred by Mr. G. Patterson, of Springfield, Maryland, the property of Mr. Richard Peters, of Atlanta, Georgia, United States. Sire, Herod, (214); dam bred by Mr. Patterson, by Eclipse, (191); grandam bred by Mr. Patterson, by Anchises, (140); great grandam bred by Mr. Patterson, from the stock of Taurus, (320,) and the heifers presented to him by the Earl of Leicester in 1817.

EVA (689): calved February 28th, 1853, bred by, and the property of, Mr. J. Tanner Davy, of Rose Ash, Devon. Sire, Earl of Exeter, (38); grandsire, Baronet, (6); dam, Helena, (223,) by Prince of Wales, (106); grandam, Ladybird, and her ancestors were bred by Mr. Quartly, of Molland.

EVA (690): calved 1853, bred by, and the property of, Mr. R. Merson, of Brinsworthy, Northmolton. Sire, Poltimore, (273); grandsire, Albert, (2); dam, Fillbucket, (723,) by Albert, (2); grandam, Graceful, (212,) by a son of Lovely, (269); great grandam, Graceful, (213,) by a son of Hundred Guinea, (56); great great grandam, Daisy, bred by Mr. R. Merson.

EVELEEN (691): calved February, 1853, bred by, and the property of, Mr. G. Turner, of Barton. Sire, Earl of Exeter, (38); grandsire, Baronet, (6); dam, Ruby, (1035,) by Favourite, (43); grandam, Pink, (952,) by a son of Pretty Maid, (366); great grandam bred by the late Mr. Halse, of Molland.

EWRY (692): calved July, 1852, bred by, and the property of, Mr. T. B. Morle, of Cannington. Sire, Young Baronet, (7); grandsire, Baronet, (6); dam, Bampton, (18); grandam bred by Mr. Merson.

FAIR HELEN (693): calved February 28th, 1853, bred by, and the property of, Mr. R. B. Warren, of Child, Oakford, Dorset. Sire, Conqueror; grandsire, Quartly; dam, Emily, (684,) by Quartly; grandam, Lady Jane, (823); great grandam bred by Mr. Quartly.

FAIR MAID (694): calved February, 1853, bred by, and the property of, Lord Portman, of Bryanstone, Dorset. Sire, The Miller, bred by Lord Portman; grandsire, Champion, (17); dam, Fair Maid, bred by Lord Portman.

FAIR MAID OF SOMERSET (695): calved December, 1851, bred by, and the property of, Mr. James Hole, of Knowle House, near Dunster: gained a first prize as one of two yearling heifers, at the B. and W. E. S. at Plymouth, in 1853, and a silver cup at Taunton in Nov., 1853. Sire, Baronet, (6); grandsire, Quartly's Prince of Wales, (105); dam, Lilly, (846,) by Champion, (17); grandam was a sister to Old Vaggas.

FAIRY (696): calved 1851, bred by Mr. G. Shapland, of Oakford, sold to Mr. Ambrose Stevens, of New York, sold by him to Mr. Linsley, Connecticut. Sire, Baron, (4); grandsire, Baronet, (6); dam, Forester Cow, (735,) by a bull bred by Mr. Merson, and sold to Mr. Tremayne; grandam bred by Mr. Dee, by Forester, (46).

FAIRY (697): bred by Mr. How, of Cayuga Co., New York, and sold to Daniel Rice, of Washington Co., and purchased by Mr. G. Vail, of Troy, New York, of Mr. Rice; calved 7th April, 1849. Sire, Mr. Beck's Criterion; dam, Pocahantus, by Sir Walter, (311); grandam, Fairy, by Dibble, (176); great grandam, a Devon cow, imported by Mr. King, of Long Island, New York.

FAIRY 3rd (698): calved 20th June, 1853, bred by Mr. Daniel Rice, of Easton, Washington Co., the property of Mr. G. Vail, of Troy, New York. Sire, Rocket; dam, Fairy, (697,) by Mr. Beck's Criterion; grandam, Pocahantus, by Sir Walter, (311); great grandam, Fairy, by Dibble, (176); great great grandam, a Devon cow imported by Mr. King, of Long Island.

FAMOUS (699): calved 1852, bred by, and the property of, Mr. G. Shapland, of Oakford, Northmolton. Sire, Welshman, (338); grandsire, Duke, (30); dam, Roundhead, bred by Mr. Shapland, by a bull bred by Mr. Richard Merson; grandam bred by Mr. Shapland.

FANCY (700): calved May, 1852, bred by, and the property of, Mr. James Davy, of Northmolton, Devon. Sire, Emperor, (42); grandsire bred by Mr. Davy; dam, Countess, (80,) by Oxford (89); grandam and great grandam bred by the late Mr. Davy, of Flitton, Northmolton.

FANCY (701): calved in April, 1852, bred by the late Mr. J. Thomas, of Rose Ash, the property of Mr. G. Turner, of Barton, Exeter. Sire, Defender, (22); grandsire, Lopes, (64); dam, Jenny Lind, (229,) by Proctor, (109); grandam, Mayflower, (285,) by a son of Hundred Guinea, (56,) out of Wallflower, (471); great grandam, Pink, and great great grandam, Old Pink, bred by Mr. John Tanner Davy, of Rose Ash, Devon.

FANCY (702): calved 14th February, 1852, bred by, and the property of, Mr. E. Pope, of Great Toller, Dorset: gained a prize at Dorchester, in 1853. Sire, Billy Trix, bred by Mr. Quartly, by Baronet, (6,) out of Famous, (163); dam, Old Fancy, and grandam bred by Mr. Pope.

FANCY (703): calved March, 1853, bred by, and the property of, Mr. S. Farthing, of Stowey, near Bridgewater. Sire, William. bred by Mr. Farthing; grandsire, Northampton, (86); dam, Gaily, (739a,) by Wonder, (345); grandam, Cowslip, and great grandam, Lady Davy, bred by Mr. Farthing.

FANCY (Young) (704): calved February, 1853, bred by, and the property of, Mr. S. Farthing, of Stowey Court, Bridgewater. Sire, William, bred by Mr. Farthing; grandsire, Northampton, (86); dam, Lofty, bred by Mr. Farthing, and gained the best prize at Taunton, in 1850; grandam bred by Mr. Farthing.

FANCY (705): calved September 30th, 1849, bred by Mr. James Davy, of Northmolton, Devonshire, sold to Mr. Ambrose Stevens, of New York. Sire, Nelson, (83); grandsire, Quartly's Prince of Wales, (105); dam and grandam bred by Mr. Davy.

FANCY (706): calved March, 1850, bred by Mr. T. Loveband, of Bishopsnympton, the property of Mr. Thomas Strong, of Dunchideock, near Exeter. Sire, Lopes, (64); grandsire, Baronet, (6); dam, Dairymaid, (109,) by a bull bred by Mr. Quartly; grandam, Gentle, bred by Mr. Loveband.

FANCY (707): calved in 1846, bred by Mr. Passmore, of Bishopsnympton, the property of Mr. Sobey, of Tencreek, near Liskeard: gained the first prize at Bodmin, in 1852, and at Liskeard, in 1853. Sire, Quartly's Prince of Wales, (105); grandsire, Prince Albert, (102); dam and grandam bred by Mr. Passmore.

FANCY (708): calved February, 1848, bred by Mr. T. Halse, the property of Mr. John C. Halse, of Pulworthy, Molland. Sire, Baronet, (6); grandsire, Quartly's Prince of Wales, (105); dam, Sappho, (1038,) by Quartly's Prince of Wales, (105); grandam bred by Mr. Halse, by Hundred Guinea, (56); great grandam bred from the Quartly herd.

FANCY (Old) (709): calved 1818, bred by Mr. Richard Caton, Maryland: gained a first premium at Litchfield Fair. Sire, Taurus, (320); dam was one of the heifers presented to Mr. Patterson by Earl Leicester, in 1817.

FANCY (710): calved March, 1836, bred by Messrs. Hurlburt, of Winchester Co., Connecticut: gained the first prize at Litchfield Fair. Sire, Exchange, (197); dam, Old Fancy, (709,) by Taurus, (320); grandam was one of the heifers Earl Leicester gave Mr. Patterson.

FANCY 2nd (711): calved 1847, bred by, and the property of, Messrs. Hurlburt, of Winchester, Connecticut. Sire, Bloomfield; grandsire, Exchange, (197); dam, Old Fancy, (709,) by Taurus, (320); the grandam was one of the heifers Earl Leicester gave Mr. Patterson, in 1817.

FANCY 3rd (712): calved March, 1851, bred by, and the property of, Messrs. Hurlburt, of Winchester, Connecticut. Sire, Bloomfield, (148); grandsire, Eclipse, (191); dam, Fancy, (710,) by Exchange, (197); grandam, Old Fancy, (709,) by Taurus, (320); great grandam presented to Mr. Patterson by Earl Leicester.

FANCY 4th (713a): calved 1852, bred by, and the property of, Messrs. Hurlburt, of Winchester, Connecticut. Sire, Albert, (2); grandsire, Baronet, (6); dam, Fancy, (710,) by Exchange, (197); grandam, Old Fancy, (709,) by Taurus, (320); great grandam presented to Mr. Patterson by the Earl of Leicester.

FANNY (713): calved May 1st, 1851, bred by Mr. G. Patterson, of Springfield, Maryland, the property of Mr. Richard Peters, of Atlanta, Georgia. Sire, Young Eclipse, bred by Mr. G. Patterson, from imported Eclipse, (191); dam bred by Mr. Patterson, by Herod, (214); grandam bred by Mr. Patterson, by imported Eclipse, (191); great grandam bred by Mr. Patterson, by Anchises, (140); great great grandam bred by Mr. Patterson, from the stock of Taurus, (350), and the imported heifers from Earl Leicester.

FANNY (714): calved June, 1850, bred by Mr. J. V. Bennett, the property of Mr. John Sobey, of Tencreek, near Liskeard. She gained the first prize at Bodmin, in 1853. Sire bred by Mr. Passmore, of Bishopsnympton; dam, Fancy, and grandam bred by Mr. Passmore, from the Quartly herd.

FANNY (715): calved 1848, bred by, and the property of, Messrs. Hurlburt, of Winchester, Connecticut. Sire, Bloomfield, (148); grandsire, Eclipse, (191); dam, Sukey, (1066,) by Baltimore, (143); grandam, Beauty, (523,) by Exchange, (197); great grandam, Old Fancy, (709,) by Taurus, (320); great great grandam, one of the heifers the Earl of Leicester gave Mr. Patterson, in 1817.

FANTRESS (716): calved July, 1852, bred by, and the property of, Mr. T. B. Morle, of Cannington, Bridgewater. Sire, Young Baronet, (7); grandsire, Baronet (6); dam, Sprinker, (1056,) by Prior, (281); grandam, Fairy, (161,) by a bull bred by Mr. Oatway, of Dunster.

FAT RUMP (717): calved July, 1853, bred by, and the property of, Mr. James Davy, of Flitton, Northmolton, Devon. Sire, Earl of Exeter, (38); grandsire, Baronet, (6); dam, Cherry, (65,) by Duke, (30); grandam and great grandam bred by Mr. Davy,

FAVOURITE 3rd (718): calved November, 1850, bred by, and the property of, Mr. James Hole, of Knowle, near Dunster. She gained a prize as one of a pair of yearling heifers at the Bath and West of England Show, in 1852, and the second prize at Gloucester, as an in-calf heifer, in 1853. Sire, Baronet, (6); grandsire, Quartly's Prince of Wales, (105); dam, 2nd Favourite, bred by Mr. Hole; grandam, a daughter of Old Favourite, the dam of Champion, (17).

FAVOURITE (719): calved April, 1851, bred by Mr. R. H. Van Rensalear, of Morris, New York, the property of Mr. R. Peters, of Atlanta, Georgia. Sire, Major, (237); grandsire, Billy, imported by Mr. Gapper of Canada, from the herd of Mr. Davy, England; dam, Leonora, by Sweepstakes; grandam, a cow imported from the herd of the Duke of Norfolk by F. Rotch, Esq.

FAVOURITE (720): calved May, 1852, bred by, and the property of, Mr. James Davy, of Northmolton, Devon. Sire, Emperor, (43); grandsire bred by Mr. Davy; dam, Favourite, (177,) by a bull bred by Mr. Davy; grandam and great grandam bred by Mr. Davy.

FAWN (721): calved January 28th, 1853, bred by, and the property of, Mr. R. B. Warren, of Child, Oakford. Sire, Conqueror, bred by Mr. John Warren, of Shillingston; grandsire, Quartly; dam Lady Jane, (823,) by a bull bred by Mr. Quartly and sold to Mr. Boucher; grandam bred by Mr. Quartly.

FIDGET (722): bred by Mr. Love, the property of Mr. Palmer, of Norton, Stoke Climsland.

FILL BUCKET (723): calved January 10th, 1851, bred by, and the property of, Mr. R. Merson, of Brinsworthy, Northmolton, Devon. Sire, Albert, (2); grandsire, Baronet, (6); dam, Graceful, (212,) by a son of Lovely, (269); grandam, Graceful, (213,) by a son of Hundred Guinea, (56); great grandam, Daisy, bred by Mr. Merson.

FILL PAIL (724): calved May, 1853, bred by, and the property of, Mr. James Davy, of Northmolton, Devon. Sire, Nelson (83); grandsire, Quartly's Prince of Wales, (105); dam, a daughter of Graceful, (211); great grandam bred by the late Mr. Davy, of Flitton.

FINE HORNS (725): calved 1848, bred by Mr. James Davy, of Northmolton, the property of Mr. Ambrose Stevens, of New York. Sire, Nelson, (83); grandsire, Quartly's Prince of Wales, (105); dam by Oxford, (89); grandam bred by Mr. Davy.

FLORA (726): calved 1851, bred by, and the property of, Messrs. Hurlburt, of Winchester, Connecticut. Sire, Bloomfield, (148); grandsire, Eclipse, (191); dam, Broad-horned Beauty, (552,) by Baltimore, (143); grandam, Beauty, (523,) by Exchange, (197); great grandam, Old Fancy, (709,) by Taurus, (320); great great grandam, one of the heifers Earl Leicester gave Mr. Patterson.

FLORA (727): calved 18th March, 1851, bred by, and the property of, J. H. Tremayne, Esq., of Heligan, Cornwall. Sire bred by Sir H. F. Davie, Bart., M.P.; dam, Lilly, (847,) by Triumph, (126); grandam, Lilly, and great grandam bred by the late F. H. Rodd, Esq.

FLORA (728): calved March 2nd, 1852, bred by, and the property of, Mr. R. B. Warren, of Child, Oakford, Dorset. Sire, Quartly, bred by Mr. Quartly; dam bred by Mr. J. Collins.

FLORA (729): calved February, 1851, bred by, and the property of, Mr. James Quartly, of Molland, Devon. Sire, Earl of Exeter, (38); grandsire, Baronet, (6); dam, Sprightly, (419,) by Duke, (30); grandam, Young Picture, (342,) by Symmetry, (124); great grandam, Picture; great great grandam, Picture, by Forester, (46).

FLORA MACDONALD (730): calved October, 1851, bred by, and the property of, Mr. James Hole, of Knowle House, near Dunster. Sire, Baronet, (6); grandsire, Quartly's Prince of Wales, (105); dam, Favourite, was got by a son of Hundred Guinea, (56,) the property of Mr. Nurcombe, and gained the second prize at the R. A. S. at Southampton; grandam, Favourite, bred by Mr. Quartly.

FLOWER (731): calved 29th January, 1851, bred by, and the property of, Mr. J. Tanner Davy, of Rose Ash, Devon. Sire, Earl of Exeter, (38); grandsire, Baronet, (6); dam, Flower, (190,) by Brinsworthy, bred by Mr. R. Merson; grandam, Flower, and great grandam bred by Mr. J. T. Davy, of Rose Ash. Flower's (190) sire, Brinsworthy, was the sire of Cambridge, (12).

FLOWER (732): calved April, 1853, bred by, and the property of, Mr. G. Shapland, of Oakford, Northmolton. Sire, Oakford, (268); grandsire, Earl of Exeter, (38); dam bred by Mr. Dee, of Northmolton.

FLOWERET (733): calved 30th January, 1852, bred by Mr. J. Tanner Davy, of Rose Ash, Devon; sold to Mr. Richard Peters, of Atlanta, Georgia, United States. Sire, Earl of Exeter, (38); grandsire, Baronet, (6); dam, Flower, (190,) by Brinsworthy, bred by Mr. R. Merson; grandam, Flower, and great grandam bred by Mr. J. T. Davy, of Rose Ash. Flower's (190) sire, Brinsworthy, was the sire of Cambridge, (12).

FŒCUNDA (734): calved July, 1852, bred by, and the property of, Mr. T. B. Morle, of Cannington. Sire, Young Baronet, (7); grandsire, Baronet, (6); dam, Daisy, (638,) by Prior, (281); grandam, Bampton, (18,) and great grandam from the herd of Mr. Merson, of Bampton.

FORESTER COW (735): calved 1848, bred by, and the property of, Mr. G. Shapland, of Oakford, Northmolton, Devon. Sire bred by Mr. Richard Merson; grandsire, Young Sillifant, (121); dam, Forester, bred by Mr. Dee, by Forester, (46).

FRUITFUL (736): calved August, 1852, bred by, and the property of, Mr. T. B. Morle, of Cannington, Somerset. Sire, Young Baronet, (7); grandsire, Baronet, (6); dam, Cothelstone, (74); grandam bred by Mr. Gibbs, of Cothelstone.

FUCHSIA (737): calved March, 1852, bred by, and the property of, Mr. G. Turner, of Barton, Exeter. Sire, Earl of Exeter, (38); grandsire, Baronet, (6); dam, Picture, (338,) by Duke, (30); grandam, Beauty, (24,) by a son of Prince Albert, (102); great grandam, Roundhead, bred by Mr. Mogridge.

FUCHSIA (738): calved July, 1851, bred by, and the property of, Mr. L. G. Morris, of Mount Fordham, New York. Sire, President, (97); grandsire, Duke, (30); dam, Jessica, (798,) by a bull imported by Mr. Patterson, of Maryland; dam bred by Mr. Patterson; grandam bred by Mr. Patterson, or imported by him from Earl Leicester.

GAIETY (739): calved February, 1852, bred by, and the property of, Mr. John Halse, of Molland, Devon. Sire, Earl of Exeter, (38); grandsire, Baronet, (6); dam, Beauty, (507,) by Prince Albert, (102); grandam, Beauty, (506,) by Forester, (46); great grandam, Beauty, by a bull bred by Mr. Quartly.

GAILY (739a): calved March, 1850, bred by, and the property of, Mr. S. Farthing, of Stowey, near Bridgewater. Sire, Wonder, (345); dam, Cowslip, bred by Mr. Farthing; grandam, Lady Davy, bred by Mr. Farthing, by a bull bred by Mr. Davy.

GARCIA (740): calved December, 1852, bred by Mr. John C. Halse, of Pulworthy, Molland, Devon, the property of Mr. G. Turner, of Barton, near Exeter. She gained the first prize as a yearling at the Royal Ag. Show, at Lincoln. Sire, Earl of Exeter, (38); grandsire, Baronet, (6); dam, Mayflower, (878,) by Baronet, (6); grandam, Old July Flower, (805,) by Prince Albert, (102); great grandam bred by Mr. Halse, from the Quartly herd for many generations.

GARNET (741): calved September, 1852, bred by, and the property of, Mr. T. B. Morle, of Cannington, Somerset. Sire, Young Baronet, (7); grandsire, Baronet, (6); dam, Beauty, (515,) by Baronet, (6); grandam, Holnicote, (225); great grandam bred by Sir T. D. Acland, Bart.

GANDY (742): calved 6th May, 1852, bred by, and the property of, the Earl of Leicester, of Holkham. Sire, Duke of York, (37); grandsire, Quartly's Prince of Wales, (105); dam, Gossip, (209,) by Spencer; grandam, Greyface, (215,) by a grandson of Prize, (108); great grandam, Tulip, (451,) Forester's (46) dam.

GAY LASS (743): calved May, 1853, bred by, and the property of, Mr. James Davy, of Flitton, Northmolton. Sire, Wonder, and grandsire bred by Mr. Davy; dam, Pretty, (358,) by Oxford, (89); grandam and great grandam bred by Mr. W. Davy.

GEM (744): calved March, 1852, bred by, and the property of, Mr. G. Turner, of Barton, near Exeter. Sire, Prince of Oldenburgh, (104); grandsire, Earl of Exeter, (38); dam, Pearl, (333,) by Portman, bred by Mr. Quartly; grandam, Lady; great grandam, Countess.

GENNET (745): calved March, 1849, bred by, and the property of, Mr. E. P. Beck, of Sheldon, Wyoming Co., N. Y. Sire, Splendid, (314); grandsire, Dibble, (176); dam, Crescent, (601,) by Holkham, (217); grandam, Devon, (658).

GENNET (746): calved April, 1851, bred by, and the property of, Mr. E. P. Beck, of Sheldon, New York. Sire, Splendid, (314); grandsire, Dibble, (176); dam, Young Victoria, (1107,) by Dibble, (176); grandam, Devon, (658).

GINEVRA (747): calved February 16th, 1851, bred by Mr. William Baker, of Johnson, Bishopsnympton, Devon; sold to Messrs. Wainwright, of The Meadows, Rhinebeck, New York. Sire, Earl of Exeter, (38); grandsire, Baronet, (6); dam, Pretty Maid, by Proctor, (109); grandam, Beauty, by Nelson, (81).

GIPSY (748): calved February 24th, 1852, bred by, and the property of, Mr. Abraham Umbers, of Weston Hall, near Leamington Spa. Sire, Northampton, (86); grandsire, Prince Albert, (102); dam, Gay Lass, (197); grandam, Gayly, (199); great grandam, Gainful, by Molland, (72).

GIPSY (749): calved 1853, bred by, and the property of, Messrs. S. & L. Hurlburt, of Winchester, Connecticut. Sire, Albert, (2); grandsire, Baronet, (6); dam, Fanny, (715,) by Bloomfield, (143); grandam, Sukey, (1066,) by Baltimore, (143); great grandam, Beauty, (523,) by Exchange, (197); great great grandam, Old Fancy, (709,) by Taurus, (320).

GOLDFINCH (750): calved January, 1851, bred by Mr. James Parsons, the property of Mr. Amos Parsons, of Black Torrington. Sire bred by Mr. James Quartly; grandsire, Duke of Cornwall, (32); dam bred by Mr. James Parsons, and gained the best prize at the Stratton Show, in 1852.

GOLDING (751): calved January, 1851, bred by, and the property of, Mr. T. B. Morle, of Cannington, Somerset. Sire, Young Baronet, (7); grandsire, Baronet, (6); dam, Flitton, (180); grandam from the noted herd of Mr. Davy.

GOSSIP (752): calved March 3rd, 1851, bred by, and the property of, Mr. Abraham Umbers, of Weston Hall, near Leamington Spa. Sire, Northampton, (86); grandsire, Prince Albert, (102); dam, Gayly, (199,) by a bull bred by the late Mr. T. Umbers; grandam, Gainful, by Molland, (72); great grandam, Greyface, by B. H., (9); great great grandam descended from Mr. Child's herd.

GRACE (753): calved 1830, bred by Mr. W. Garbut, of Wheatland, New York. She was descended from the stock which the late Earl of Leicester presented to Mr. Patterson, in 1817.

GRACE (754): calved February, 1852, bred by, and the property of, the Right Honble. Lord Portman, of Bryanstone, Dorset. Sire bred by Mr. Gibbs, of Cothelstone; dam, Glory, bred by Mr. Gibbs.

GRACE (755): calved February, 1850, bred by, and the property of, Mr. Samuel Farthing, of Stowey Court, near Bridgewater. She gained the first prize at Bridgewater, in 1852. Sire, Wonder, (345); dam and grandam bred by Mr. Farthing.

GRACEFUL (756): calved March 1st, 1852, bred by, and the property of, Mr. S. Anstey, of Menabilly Farm, near Fowey. Sire, Duke of Devonshire, (35); grandsire, Baronet, (6); dam, Dahlia, bred by Mr. Halse, of Molland, and gained the first prize at Penzance, in 1853; grandam bred by Mr. Halse.

GRACEFUL (757): calved May, 1852, bred by, and the property of, Mr. James Davy, of Flitton, Northmolton. Sire, Emperor, (42); grandsire bred by Mr. Davy; dam, Duchess, (150,) by Quartly's Prince of Wales, (105); grandam, Flower, (189,) by Hundred Guinea, (56); great grandam, Lilly, by a son of Long-horned Curly, bred by Mr. Quartly.

GRACEFUL (758): calved 1851, bred by Mr. John Halse, of Molland, the property of Mr. G. Turner, of Barton, near Exeter. Sire, Earl of Exeter, (38); grandsire, Baronet, (6); dam, Dairymaid, (630,) by a bull bred by Mr. Quartly; grandam bred by Mr. Halse, from the Quartly herd.

GRACEFUL (759): calved January, 1852, bred by, and the property of, Mr. James Quartly, of Molland, Devon. She gained the first prize at the Bath and West of England Show, at Bath, in 1854, and the second prize at the Royal Ag. Show at Lincoln. Sire, Duke of Devonshire, (35); grandsire, Baronet, (6); dam, Curly, (93,) by Quartly's Prince of Wales, (105); grandam, Queen, (391,) by Prince Albert, (102); great grandam, Spindy, by Sillifant, (120); great great grandam, Young Curly, descended from Mr. F. Quartly's Long-horned Curly.

GRACEFUL (760): calved May 7th, 1852, bred by, and the property of, Mr. Abraham Umbers, of Weston Hall, near Leamington. Sire, Northampton, (86); grandsire, Prince Albert, (102); dam, Gay Lass, (199,) by a bull bred by the late Mr. T. Umbers; grandam, Gainful, by Molland, (72); great grandam, Greyface, by B. H., (9); great great grandam descended from Mr. Child's herd.

GRACEFUL (761): calved September, 1853, bred by, and the property of, Mr. R. Peters, of Atlanta, Georgia, United States. Sire, Baltimore, (142); grandsire, Herod, (214); dam, Favourite, (719,) by Major, (237); grandam, Leonora, by Sweepstakes; great grandam, a cow imported from the herd of the Duke of Norfolk by F. Rotch, Esq.

GRACEFUL (762): calved 1st November, 1852, bred by Mr. J. A. Thomas, of Rose Ash, Devon, the property of Mr. Rd. Peters, of Atlanta, Georgia. Sire, a son of Lopes, (64); dam, Gaiety, (196,) by Lopes, (64); grandam, Birthday, (38,) by Proctor, (109); great grandam, Taunton, (440,) by a bull bred by Mr. J. T. Davy, of Rose Ash, Devon; great great grandam bred by Mr. Thomas; great great great grandam bred by Mr. J. T. Davy, of Rose Ash.

GREENWAY (763): calved April 7th, 1851, bred by, and the property of, Mr. Abraham Umbers, of Weston Hall, near Leamington. Sire, Northampton, (86); grandsire, Prince Albert, (102); dam and grandam bred by the late Mr. T. Umbers.

GRISI (764): calved 1847, the property of Mr. G. Turner, of Barton, near Exeter. Sire, Favourite, (43); grandsire, Quartly's Prince of Wales, (105); dam, Adelaide, bred by Mr. Baker.

HARPSICHORD (765): calved 26th August, 1853, bred by, and the property of, the Earl of Leicester, of Holkham Hall. Sire, Musician, (255); grandsire, Quartly's Prince of Wales, (105); dam, Helen, (222,) by Favourite, (43); grandam bred by Mr. Quartly.

HAWTHORN (766): calved January 5th, 1851, bred by, and the property of, Mr. T. Wilkinson, of Chawton, Isle of Wight. Sire, Plantagenet, (94); grandsire, Sultan, (122); dam, Pink, (351,) by Jonathan, (60); grandam, Pink, and great grandam were bred by Mr. R. Merson: the latter gained prizes at the Barnstaple Show.

HEANTON (767): calved 1849, bred by Mr. Doble, of Heanton, the property of Messrs. W. and J. Perry, of Thrushelton, Okehampton. She gained a first prize at Lifton, in 1852. Sire bred by Mr. G. Turner; dam bred by Mr. Doble, by Mr. Perry's Old Quartly Bull.

HEARTSEASE (768): calved December, 1852, bred by, and the property of, Mr. T. B. Morle, of Cannington, Somerset. Sire, Young Baronet, (7); grandsire, Baronet, (6); dam, Selworthy, (409,) by a bull from the stock of Mr. Quartly; grandam bred by Sir T. D. Acland, Bart.

HEBE (769): calved in April, 1852, bred by Mr. J. A. Thomas, of Rose Ash, the property of Mr. James Quartly, of Molland. Sire, Defender, (22); grandsire, Lopes, (64); dam, Quartly, (390,) by Hundred Guinea, (56); grandam, Picture, and great grandam, Picture, by Forester, (46,) bred by Mr. Quartly.

HEBE (770): calved 8th November, 1851, bred by, and the property of, the Right Honble. Earl Leicester, of Holkham Hall. Sire, Quartly's Prince of Wales, (105); grandsire, Prince Albert, (102); dam, Helen, (222,) by Favourite, (43); grandam bred by Mr. Quartly.

HEBE (771): calved February, 1850, bred by, and the property of, Mr. E. P. Beck, of Sheldon, Wyoming Co. Sire, Splendid, (314); grandsire, Dibble, (176); dam, Ticket, (1079,) by Red Jacket, (289); grandam, Victoria, (1106,) by Holkham, (215); great grandam, Devon, (658).

HEIRESS (772): calved March, 1853, bred by, and the property of, Mr. T. B. Morle, of Cannington, Somerset. Sire, Young Baronet, (7); grandsire, Baronet, (6); dam Flitton, (180); grandam bred by Mr. Davy, of Flitton, Northmolton.

HELEN (773): calved 1852, bred by Mr. G. Patterson, of Maryland, the property of Col. L. Morris, of Mount Fordham, New York. Sire, Herod, (214); dam and grandam bred by Mr. Patterson, from the stock imported by him from the Earl of Leicester.

HELENA (774): the property of Messrs. W. P. & C. S. Wainwright, of The Meadows, Rhinebeck, New York. Bought in Devonshire, England. Breeder and pedigree unknown.

HELENA 2nd (775): calved June 8th, 1851, bred by, and the property of, Messrs. W. P. & C. S. Wainwright, of the Meadows, Rhinebeck, New York. She gained the first prize at the American Institute, in 1853, as a heifer. Sire, Megunticook, (251); grandsire, Prince Albert, (102); dam, Meadow Lilly, (883,) by Baronet, (6); grandam, Helena, (774).

HELENA 3rd (776): calved October 29th, 1853, bred by, and the property of, Messrs. W. P. & C. S. Wainwright, of The Meadows, Rhinebeck, New York. Sire, Mayboy, (71); grandsire, Duke of York, (37); dam, Brenda, (547,) by Megunticook, (251); grandam, Helena, (774).

HEROINE (777): calved Dec., 1852, bred by, and the property of, Mr. T. B. Morle, of Cannington, Somerset. Sire, Young Baronet, (7); grandsire, Baronet, (6); dam, Tulip, (1098,) by Young Baronet, (7); grandam, Westbrook, (477,) by a bull from the stock of Mr. Merson, of Bampton.

HEROINE (778): calved May, 1851, bred by Mr. R. H. Van Rensalear, of Morris, the property of Mr. R. Peters, of Atlanta, Georgia. Sire, Major, (237); grandsire, Billy, bred by Mr. Davy, in England; dam, Lilly, by Bright Eyes; grandam, Leonora, by Sweepstakes; great grandam imported by F. Rotch, Esq., from the herd of the Duke of Norfolk.

HOLLY (779): calved February, 1851, bred by, and the property of, Mr. T. B. Morle, of Cannington, Somerset. Sire, Young Baronet, (7); grandsire, Baronet, (6); dam, Wotton, (479,) by a bull bred by Mr. Quartly: he was a son of Hundred Guinea, (56,) and gained the prize at the R. A. S. at Southampton; grandam bred by Mr. Copp.

HOLKHAM (780): calved February 15th, 1852, bred by Col. L. G. Morris, of Mount Fordham, New York, the property of Mr. Thomas Gould, of Aurora, New York. Sire, Major, (237); grandsire, Billy, bred by Mr. Davy, in England; dam, Virtue, (469,) by Barton, bred by Mr. Turner; grandam, Venus, (459,) by Derby, (23); great grandam, Virgin, (468,) by Spencer; great great grandam, Violet, (467.)

HOMELY (781); calved August, 1841, bred by Mr. James Quartly, of Molland, the property of Mr. Amos Parsons, of Black Torrington, Devon. She gained the first prize at Lifton, in 1853. Sire, Hundred Guinea, (56); grandsire, Sillifant, (120); dam, Old Lilly, and grandam bred by Mr. Quartly.

HONEYMOON (782): calved March, 1853, bred by, and the property of, Mr. T. B. Morle, of Cannington, Somerset. Sire, Young Baronet, (7); grandsire, Baronet, (6); dam, Darling, (648,) by Prior, (281); grandam, Cothelstone, (74).

HOPEFUL (783): calved 21st October, 1852, bred by, and the property of, the Right Honble. Earl Leicester. Sire, Sultan, (122); grandsire, Northampton, (86); dam, Helen, (222,) by Favourite, (43); grandam, bred by Mr. Quartly.

HOSTESS (784): calved March, 1853, bred by, and the property of, Mr. T. B. Morle, of Cannington, Somerset. Sire, Young Baronet, (7); grandsire, Baronet, (6); dam, Pink, (954,) by England's Glory, (196); grandam bred by Mr. Turner, of Monksilver.

IDA (785): calved October 12th, 1852, bred by, and the property of, Messrs. W. P. & C. S. Wainwright, of the Meadows, Rhinebeck, New York. Sire, Mayboy, (71); grandsire, Duke of York, (37); dam, Rose, (1020,) by Major, (237); grandam, Cherry, (581,) by Billy, and great grandam, Beauty, bred by Mr. Davy, of Northmolton.

IO (786) calved April, 1853, bred by, and the property of, Mr. G. Turner, of Barton, near Exeter. Sire, Duke of Devon, (34); grandsire, Duke of York, (37); dam, Lovely.

JANE (787): calved May, 1853, bred by, and the property of, Mr. E. P. Beck, of Sheldon, New York. Sire, Dibble, (176); dam, Jennet, (745,) by Splendid, (314); grandam, Crescent, (601,) by Holkham, (217); great grandam, Devon, (658).

JANE (788): calved 1852, bred by, and the property of, Messrs. S. & L. Hurlburt, of Winchester, Connecticut. Sire, Albert, (2); grandsire, Baronet, (6); dam, Broad-horned Beauty, (552,) by Baltimore, (143); grandam Beauty, (523,) by Exchange, (197); great grandam, Old Fancy, (709,) by Taurus, (320).

JEANIE (789): calved May 16th, 1852, bred by, and the property of, Mr. John Stubbs, of Perry Barr, near Birmingham. Sire, Rob Roy, (115); grandsire, Northampton, (86); dam, Effie, (156,) by Cupid (20).

JENNY (790): calved October, 1849, bred by Mr. G. Turner, of Barton, near Exeter, the property of Mr. E. J. Faile, of Westchester Co., New York. Sire, a son of Prince Albert, (102); dam, Old Rose, by Prince Albert, (102).

JENNY LIND (791): calved November, 1852, bred by, and the property of, Mr. T. Webber, of Halberton Court, near Tiverton. Sire, Sir Robert, (310); grandsire bred by Mr. Gibbs, of Cothelstone; dam, Rosebud, (1024,) by a bull bred by Mr Lyddon, of Withiel Florey; grandam bred by the late Mr. John Webber.

JENNY LIND (792): bred by Mr. James Parsons, the property of Mr. Palmer, of Norton, Stoke Climsland. She gained the first prize as a heifer at Liskeard, in 1853.

JENNY LIND (793): calved November, 1853, bred by, and the property of, Mr. T. Webber, of Halberton Court. Sire, Sir Robert, (310); grandsire bred by Mr. Gibbs, of Cothelstone; dam, Jenny Lind, by Sir Robert, (310); grandam, Rosebud, (1024,) by a bull bred by Mr. Lyddon; great grandam bred by the late Mr. John Webber.

JENNY LIND (794): calved April, 1853, bred by, and the property of, Mr. E. P. Beck, of Sheldon, New York. Sire, Dibble, (176); dam, Young Beauty, (514,) by Honest Tom, (218); grandam, Beauty, (502,) by Holkham, (217); great grandam, Devon, (658).

JENNY LIND (795): calved July 9th, 1850, the property of Mr. G. Vail, of Troy, New York. Sire, a thorough bred Devon bull, Young Eclipse; grandsire, Eclipse, (191); dam, a pure bred Devon heifer, Ruby, by Devon bull, Rover, bred by Mr. L. F. Allen.

JENNY LIND 2nd (796): calved in July, 1853, bred by, and the property of, Mr. G. Vail, of Troy, New York. Sire, Molton, (252); grandsire, Major, (237); dam, Jenny Lind, (795,) by a thorough bred Devon bull, Young Eclipse; grandam, a pure Devon heifer, Ruby, by Devon bull, Rover, bred by Mr. L. F. Allen.

JESSAMINE (797): calved April, 1853, bred by, and the property of, Mr. T. B. Morle, of Cannington, Bridgewater. Sire, Young Baronet, (7); grandsire, Baronet, (6); dam, Rosa, (1014,) by England's Glory, (196); grandam bred by Mr. Gatchel, of Nettlecombe.

JESSICA (798): bred by Mr. G. Patterson, of Maryland, the property of Mr. L. G. Morris, of Mount Fordham, New York. Sire imported by Mr. Patterson; dam bred by Mr. Patterson; and grandam bred by Mr. Patterson, or imported from the Earl of Leicester.

JESSIE (799): calved Nov., 1851, bred by, and the property of, Mr. John Halse, of Molland, Devon. Sire, Earl of Exeter, (38); grandsire, Baronet, (6); dam, Mayflower, (878,) by Baronet, (6); grandam, Old July Flower, (805,) by Prince Albert, (102); great grandam bred by Mr. Halse, from the Quartly herd.

JESSIE (800): calved July 17th, 1852, bred by, and the property of, Mr. L. G. Morris, of Mount Fordham, New York. Sire, Major, (237); grandsire, Billy, bred by Mr. Davy, in Devonshire, England; dam, Jessica, (798,) by a bull imported by Mr. Patterson; grandam bred by Mr. Patterson; great grandam was either bred by him or imported from the Earl of Leicester.

JESSIE (801): calved March 30th, 1852, was bred by, and is the property of, Mr. J. Tanner Davy, of Rose Ash, Devon. Sire, The Czar, (173); grandsire, Baronet, (6); dam, Sappho, (1038,) by Quartly's Prince of Wales, (105); grandam bred by Mr. T. Halse, of Molland, by Hundred Guinea, (56); great grandam and her ancestors were bred from the Quartly herd.

JOANNA (802): calved May 4th, 1852, was bred by, and is the property of, the Rev. Cecil Smith, of Lydeard House, near Taunton. She gained the first prize as one of the two best yearling heifers, at Bridgewater, December 1st, 1853. Dam, Madeline.

JULIA (803): bred by, and the property of, Messrs. S. & L. Hurlburt, of Winchester, Connecticut. Sire, Albert, (2); grandsire, Baronet, (6); dam, Smoothey.

JULIA (804): calved April, 1853, bred by, and the property of, Mr. T. B. Morle, of Cannington, Bridgewater. Sire, Young Baronet, (6); dam, Plum, (965,) by Prior, (281); grandam, Brinsworthy, (48): her ancestors were bred by Mr. Merson.

JULY FLOWER (805): bred by Mr. John C. Halse, of Pulworthy, Molland; sold to Mr. G. Turner, of Barton, Exeter. Sire, Prince Albert, (102); grandsire, Hundred Guinea, (56); dam and grandam bred by Mr. Halse, from the Quartly herd.

JULY FLOWER 2nd (806): calved Feb., 1852, bred by, and the property of, Mr. W. R. Sandford, of Orwell, United States. Sire, Volunteer, (128); grandsire, Duke of York, (37); dam, July Flower, (238,) by Turner's Prince of Wales, (106); grandam, Old July Flower.

JUNO (807): calved 28th January, 1851, bred by Mr. J. T. Davy, of Rose Ash, Devon; sold to Mr. Rowe, of Cove, near Tiverton. Sire, Lopes, (64); grandsire, Baronet, (6); dam, Ladybird, (247,) by Quartly's Prince of Wales, (105); grandam bred by Sir. T. D. Acland, Bart.

KALMIA (808): calved 1845, bred by Judge Glenn, of Baltimore, Maryland, the property of Mr. A. Biderman, of Wilmington, United States. Sire, Guy Mannering, by Eclipse, (191).

KATE (809): calved April, 1851, bred by, and the property of, Mr. S. Farthing, of Stowey Court, near Bridgewater. She gained the second prize at Bath, in 1854, as a cow. Sire, Wonder, (345); dam and grandam bred by Mr. Saml. Farthing.

KATE (810): calved May 24th, 1852, bred by, and the property of, Mr. John Stubbs, of Hamstead, Perry Barr, Birmingham. Sire, Rob Roy, (115); grandsire, Northampton, (86); dam, Spright, bred by Mr. Stubbs; grandam, Florence, (184,) by Molland, (72); great grandam, Nancy, (307): she was a sister of the steer with which Mr. Umbers gained the prize of £15 and a silver medal at the Smithfield Club Show, in 1843.

KATE KEARNEY (811): calved Nov. 30th, 1850, bred by Mr. Baker, of Bishopsnympton, Devonshire; sold to Messrs. W. P. & C. S. Wainwright, of The Meadows, Rhinebeck, N. Y. She gained the second prize as a yearling at the R. A. S. at Lewes, in 1852, and the first prize as a heifer at the New York State Ag. Show, in 1853. Sire, Earl of Exeter, (38); grandsire, Baronet, (6); dam, Roundhead, by Prince Albert, (102); grandam, Beauty, by Nelson, (81).

KESTREL (812): calved May, 1853, bred by, and the property of, Mr. T. B. Morle, of Cannington, near Bridgewater. Sire, Young Baronet, (7); grandsire, Baronet, (6); dam, Cherry, (579,) by Young Baronet, (7); grandam, Fortune, (194,) by a bull from the stock of Mr. Lyddon; great grandam bred by Mr. Morle.

KINDLY (813): calved May, 1853, bred by, and the property of, Mr. T. B. Morle, of Cannington, Somerset. Sire, Young Baronet, (7); grandsire, Baronet, (6); dam, Golding, (751,) by Young Baronet, (7); grandam, Flitton, (180); great grandam from the noted herd of Mr. Davy.

KITTY (814); calved Sep. 3rd, 1852, bred by, and the property of, Mr. S. Anstey, of Menabilly, near Fowey. Sire, Symmetry, (124); grandsire, Prince Albert, (102); dam and grandam bred by Mr. S. Anstey.

KITTY (815): calved 5th January, 1852, bred by, and the property of, Mr. T. Julyan, of St. Creed, near Grampound. Sire, Duke of Cornwall, (32); grandsire, Quartly's Prince of Wales, (105); dam, Daisy, bred by Mr. Clark, of St. Ewe; grandam, Daisy, bred by Dr. Rodd, of Trebartha, and she gained the best prize at Truro.

LAC (816): calved May, 1853, bred by, and the property of, Mr. T. B. Morle, of Cannington, near Bridgewater. Sire, Young Baronet, (7); grandsire, Baronet, (6); dam, Stump, (427,) by a bull bred by Mr. Oatway; grandam bred by Mr. Morle.

LADY (817): calved March, 1851, bred by, and the property of, Mr. T. Webber, of Halberton Court, near Tiverton. Sire, Magnet, (232); grandsire, a son of Hundred Guinea, (56); dam, Lilly, (838,) by Hundred Guinea, (56); grandam, Favourite, bred by Mr. John Webber, by his Loophorn bull; great grandam was also bred by Mr. J. Webber.

LADY (818): calved April 10th, 1837, bred by, and the property of, Mr. W. Garbut, of Wheatland, New York. Sire, Holkham, (217); dam, Devon, (658).

LADYBIRD (819): calved Nov., 1853, bred by, and the property of, Mr. Richard Peters, of Atlanta, Georgia. Sire, Baltimore, (142); grandsire, Herod, (214); dam, Thrifty, (1078,) by Baronet, (6); grandam by Sultan, (122).

LADY BESS (820): calved May, 1853, bred by, and the property of, Mr. James Davy, of Northmolton, Devon. Sire, Wonder, and grandsire bred by Mr. Davy; dam, Curly, (98,) by a bull bred by Mr. Davy; grandam bred by Mr. Davy.

LADYBIRD (820b): calved January, 1848, bred by Mr. G. Turner, of Barton, England, the property of Mr. R. H. Van Rensalear, of Morris, Otsego Co., New York. Sire, Venture; grandsire, Sillifant, (120); dam, Lady, by Hundred Guinea, (56).

LADYBIRD (821): calved Jan. 30th, 1851, bred by, and the property of, Mr. T. Wilkinson, of Chawton, Cowes. Sire, Plantagenet, (94); grandsire, Sultan, (122); dam, Diana, (137,) by Sultan, (122); grandam, Hebe, (221,) by Magnificent, (68); great grandam, Pretty, bred by Mr. R. Merson, of Northmolton.

LADY ELIZABETH (822): calved March 10th, 1850, bred by, and the property of, Mr. R. B. Warren, of Child, Oakford, Dorset. Sire, Quartly, bred by Mr. Quartly, and sold to Mr. Boucher; dam and grandam bred by Mr. Warren.

LADY JANE (823): bred by Mr. Boucher, of Jews, Wiveliscombe, the property of Mr. R. B. Warren, of Child, Oakford. Sire, Quartly, bred by Mr. Quartly, and sold to Mr. Boucher; dam bred by Mr. Quartly.

LADY LIGHTFOOT (824): calved Dec. 20th, 1850, bred by, and the property of, Mr. R. H. Van Rensalear, of Morris, Otsego Co. She gained the first prize at the New York State Show, in 1851, as a calf, and the first prize in the autumn of 1852, at the same show, as a yearling. Sire, Duke of York, (37); grandsire, Quartly's Prince of Wales, (105); dam, Ladybird, (820b,) by by Venture; grandam, Lady, by Hundred Guinea, (56).

LADY OF THE LAKE (825): bred by Mr. Wonnacott, of Milton Abbott, the property of Mr. Palmer, of Norton, Stoke Climsland. She gained the second prize at Liskeard, in 1853.

LADY PATTERSON (826): calved June, 1850, bred by Mr. Patterson, of Springfield, America, the property of Mr. Richard Peters, of Atlanta, Georgia, United States. Sire, Herod, (214); dam bred by Mr. Patterson, by Eclipse, (191); grandam bred by Mr. Patterson, by Eclipse; great grandam bred by Mr. Patterson, by Anchises, (140); great great grandam bred by Mr. Patterson, from the stock of Taurus, (320,) and the heifers presented by the Earl of Leicester to Mr. R. Patterson.

LADYSHIP (827): calved June, 1853, bred by, and the property of, Mr. T. B. Morle, of Cannington Park, near Bridgewater. Sire, Young Baronet, (7); grandsire, Baronet, (6); dam, Pretty Maid, (973,) by England's Glory, (196); grandam bred by Mr. G. Turner, of Monksilver, Somerset.

LAURA (828): calved April, 1850, bred by Mr. G. Patterson, of Springfield, Maryland, the property of Mr. R. Peters, of Atlanta, Georgia, United States. Sire, Herod, (214); dam bred by Mr. Patterson, by Eclipse, (191); grandam bred by Mr. Patterson, by Anchises, (140); great grandam bred by Mr. Patterson, from the stock of Taurus, (320,) and the heifers presented by the Earl of Leicester to Mr. R. Patterson, in 1817.

LAURA (829): calved June, 1843, bred by, and the property of, Mr. T. B. Morle, of Cannington, Somerset. Sire, Young Baronet, (7); grandsire, Baronet, (6); dam, Mantilla, (868,) by Young Baronet, (7); grandam, Daisy, (638,) bred by Mr. T. B. Morle.

LAURA (830): calved Jan., 1853, bred by, and the property of, Mr. Richard Peters, of Atlanta, Georgia. Sire, Baltimore, (142); dam, Laura, (828,) by Herod, (214); grandam bred by Mr. Patterson, by Eclipse, (191); great grandam bred by Mr. Patterson, by Anchises, (140); great great grandam bred by Mr. Patterson, from the stock of Taurus, (320,) and the heifers the Earl of Leicester gave Mr. R. Patterson, in 1817.

LAURA (831): calved Dec., 1853, bred by, and the property of, Mr. R. Peters, of Atlanta, Georgia, United States. Sire, Baltimore, (142); dam, Laura, (828,) by Herod; grandam bred by Mr. Patterson, by Eclipse, (191); great grandam bred by Mr. Patterson, by Anchises, (140); great great grandam bred by Mr. Patterson, from the stock of Taurus, (320,) and the heifers the Earl of Leicester gave Mr. Patterson in 1817.

LAURA (832): calved August 20th, 1852, bred by, and the property of, Mr. R. B. Warren, of Child, Oakford, Dorset. Sire, Quartly, bred by Mr. Quartly; dam bred by Mr. C. Boucher, of Wiveliscombe.

LASSIE (833): calved April, 1853, bred by Mr. R. H. Van Rensalear, of Morris, Otsego Co., the property of Mr. Richard Peters, of Atlanta, Georgia. Sire, Megunticook, (251); grandsire, Prince Albert, (102); dam, Lilly, by Bright Eyes; grandam, Leonora, by Sweepstakes; great grandam imported by F. Rotch, Esq., from the herd of the Duke of Norfolk.

LASSIE (834): calved Jan., 1853, bred by, and the property of, Mr. John Halse, of Molland, Devon. Sire, Duke of Devonshire, (35); grandsire, Baronet, (6); dam, Young Pretty, (970,) by Earl of Exeter, (38); grandam, Ruby, (1035,) by Favourite, (43); great grandam, Pink, (952,) by a son of Pretty Maid, (366); great great grandam bred by the late Mr. Halse.

LENT LILLY (835): calved 9th Jan., 1853, bred by, and the property of, J. Tremayne, Esq., of Heligan, Cornwall. Sire, Champion, (16); grandsire bred by Mr. Davy; dam, Lilly, (847,) by Triumph, (126); grandam, Lilly, and great grandam, Daisy, bred by the late F. H. Rodd, Esq., of Trebartha Hall.

LIGHT RUBY (836): calved April, 1851, bred by Mr. C. Pain, of Fiddington, the property of Mr. T. B. Morle, of Cannington. Sire, Lewes, (226); grandsire, Wonder, (345); dam bred by Mr. Pain.

LILLY (837): calved 1851, bred by Mr. T. Webber, of Halberton Court, Devonshire, the property of Mr. C. P. Holeomb, of Newcastle, Delaware, United States. Sire, Young Baronet, bred by Mr. Cook, of Halberton; grandsire, Baronet, (6); dam, Useful, (1101,) by Hundred Guinea, (56); grandam bred by the late Mr. John Webber, by his Loophorn bull.

LILLY (838): calved 1847, bred by the late Mr. John Webber, the property of Mr. T. Webber, of Halberton Court, near Tiverton. Sire, Hundred Guinea, (56); grandsire, Sillifant, (120); dam, Favourite, bred by the late Mr. J. Webber, by his Loophorn bull; grandam bred by the late Mr. John Webber. Lilly (838) gained the second prize at the Taunton Show, in 1852.

LILLY (839): calved Nov., 1853, bred by, and the property of, Mr. T. Webber, of Halberton Court, near Tiverton. Sire, Sir Robert, (310); grandsire bred by Mr. Gibbs, of Cothelstone; dam, Lilly, (838,) by Hundred Guinea, (56); grandam, Favourite, and the great grandam were bred by the late Mr. John Webber.

LILLY (840): calved March, 1853, bred by, and the property of, Mr. E. P. Beek, of Sheldon, New York. Sire, Dibble, (176); dam, Young Lady, by Honest Tom, (218); grandam, Lady, (818,) by Holkham, (217); great grandam, Devon, (658).

LILLY (841): calved 29th September, 1852, bred by, and the property of, Mr. R. Merson, of Northmolton, Devon. Sire, Baron, (4); grandsire, Baronet, (6); dam, Lovely, (270,) by a bull bred by Mr. Merson; grandam, Lovely, (269,) by Hundred Guinea, (56); great grandam, Lovely.

LILLY (842): calved Feb., 1853, bred by, and the property of, Mr. S. Farthing, of Stowey Court, near Bridgewater. Sire, Lewes, (226); grandsire, Wonder, (345); dam, Grace, (755,) by Wonder, (345); grandam and great grandam were bred by Mr. Farthing.

LILLY (843): calved Jan., 1847, bred by Mr. John Halse, of Molland, the property of Mr. G. Turner, of Barton, Exeter. Sire, Baronet, (6); grandsire, Quartly's Prince of Wales, (105); dam, Beauty, (507,) by Prince Albert, (102); grandam, Beauty, (506,) by Forester, (46); great grandam, Beauty, by a bull bred by Mr. Quartly.

LILLY (844): calved Jan., 1853, bred by, and the property of, Mr. John Halse, of Molland, Devon. Sire, Earl of Exeter, (38); grandsire, Baronet, (6); dam, Lilly, (843,) by Baronet, (6); grandam, Beauty, (507,) by Prince Albert, (102); great grandam, Beauty, (506,) by Forester, (46).

LILLY (845): calved March, 1853, bred by, and the property of, Mr. John Quartly, of Molland, Devon. Sire, Earl of Exeter, (38); grandsire, Baronet, (6); dam, Tulip, (452,) by Earl of Exeter, (38); grandam, Curly, (96,) by Favourite, (43); great grandam, Pretty Maid, (366); great great grandam, Curly. N.B. Curly and her dam were esteemed by Mr. F. Quartly two of the best cows he ever bred.

LILLY (846): calved in 1848, bred by, and the property of, Mr. James Hole, of Knowle House, near Dunster. Sire, Champion, (17); grandsire, Hundred Guinea, (56); dam was a sister to Old Vaggas.

LILLY (847): calved in 1845, bred by, and the property of, J. H. Tremayne, Esq., of Heligan, Cornwall. Sire, Triumph, (126); dam, Lilly, and grandam, Daisy, were bred by the late F. H. Rodd, Esq., of Trebartha Hall.

LILLY (Young) (848): calved 9th February, 1850, bred by, and the property of, J. H. Tremayne, Esq., of Heligan, Cornwall. Sire bred by Sir H. F. Davie, Bart., M.P.; dam, Lilly, (847,) by Triumph, (126); grandam, Lilly, and great grandam, Daisy, were bred by the late F. H. Rodd, Esq., of Trebartha Hall.

LIVELY (849): calved April, 1851, bred by, and the property of, Mr. James Quartly, of Molland, Devon. Sire, Earl of Exeter, (38); grandsire, Baronet, (6); dam, Famous, (165,) by Baronet, (6); grandam, Mayflower, (287,) by a son of Watson, (129); great grandam, Famous, (163); great great grandam, Pretty Maid, (366).

LOADSTONE (850): calved January 14th, 1852, bred by, and the property of, Mr. R. H. Van Rensalear, of Morris, Otsego Co. She gained the first prize as a calf at the New York State Show, at Utica, in 1852. Sire, Major, (237); grandsire, Billy, bred by Mr. Davy, Northmolton, England; dam, Ladybird, (820b,) by Venture; grandam, Lady, by Hundred Guinea, (56).

LOFTY (851): calved January, 1850, bred by Mr. Gatchel, of Nettlecombe, the property of Mr. T. B. Morle, of Cannington. Sire, England's Glory, (196); grandsire, Duke, (182); dam and grandam bred by Mr. Turner, of Monksilver.

LOOPHORN (852): calved October, 1853, bred by, and the property of, Mr. G. Shapland, of Oakford, Northmolton. Sire, Oakford, (268); grandsire, Earl of Exeter, (38); dam bred by Mr. Moore, of Twitchen.

LOVELY (853): calved June, 1852, bred by, and the property of, Mr. James Davy, of Northmolton, Devon. Sire, Nelson, (83); grandsire, Quartly's Prince of Wales, (105); dam, Beauty, (30,) by a bull bred by Mr. Davy; grandam and great grandam bred by Mr. Davy: the grandam gained a first prize at the Taunton Show.

LOVELY (854): calved 1848, bred by Mr. Richard Merson, of Brinsworthy, England, the property of Mr. A. Stevens, of New York. Sire, Megunticook, (251); grandsire, Prince Albert, (102); dam, Lovely, (269,) by Hundred Guinea, (56); grandam, Lovely, by Forester, (46); great grandam, Lovely, by Leworthy, (225).

LOVELY (855): calved Nov., 1850, bred by, and the property of, Mr. Ambrose Stevens, of New York. Sire, Albert, (2); grandsire, Baronet, (6); dam, Lovely, (854,) by Megunticook, (251); grandam, Lovely, (269,) by Hundred Guinea, (56); great grandam, Lovely, by Forester, (46); great great grandam, Lovely, by Leworthy, (225).

LOVELY (856): calved April, 1850, bred by, and the property of, Mr. S. Farthing, of Stowey, Bridgewater. She won a first prize at the R. A. S. at Lewes, in 1852, and the first prizes at Plymouth and Bridgewater, as a cow, in 1853; and the first prize at the R. A. S. at Lincoln, as a cow. Sire, Wonder, (345); dam, Lofty, bred by Mr. Farthing, and gained a first prize at Taunton, in 1850; grandam bred by Mr. Farthing.

LOVELY (857): calved May, 1852, bred by, and the property of, Mr. Ambrose Stevens, of New York. Sire, Washington, (130); grandsire, Baronet, (6); dam, Lovely, (854,) by Megunticook, (251); grandam, Lovely, (269,) by Hundred Guinea, (56); great grandam, Lovely, by Forester, (46); great great grandam, by Leworthy, (225).

LOVELY (858): calved 1853, bred by, and the property of, Messrs. S. & L. Hurlburt, of Winchester, Connecticut. Sire, Albert, (2); grandsire, Baronet (6); dam, Beauty, (525,) by Bloomfield, (148); grandam, Beauty, (523,) by Exchange, (197); great grandam, Old Fancy, (709,) by Taurus, (320).

LUCERNE (859): calved July, 1853, bred by, and the property of, Mr. T. B. Morle, of Cannington, Somerset. Sire, Young Baronet, (7); grandsire, Baronet, (6); dam, Cuddy, (607,) by Young Baronet, (7); grandam, Favourite, (178,) by a bull bred by Mr. Oatway; great grandam bred by Mr. Morle.

LUCY (860): calved 1853, bred by, and the property of, Mr. Richard Merson, of Northmolton, Devonshire. Sire, Poltimore, (273); grandsire, Albert, (2); dam, Old Lovely, (269,) by Hundred Guinea, (56); grandam, Lovely, by Forester, (46).

LUCY (861): calved October, 1847, bred by Mr. James Parsons, the property of Mr. Palmer, of Norton, Stoke Climsland. She gained the first prize at Liskeard as a heifer, and afterwards a second prize as a cow. Sire, Duke of Cornwall, (32); grandsire, Quartly's Prince of Wales, (105); dam and grandam bred by Mr. James Parsons.

LUCY (862): calved 1854, bred by, and the property of, Mr. Richard Mogridge, of Molland. Sire, Duke of Wellington, (187); grandsire, Earl of Exeter, (38); dam, July Flower, (237,) by Baronet, (6); grandam, July Flower, and great grandam bred by Mr. Mogridge.

MADAM (863): calved February, 1852, bred by Mr. James Quartly, of Molland, the property of Mr. Amos Parsons, of Black Torrington. Sire, Earl of Exeter, (38); grandsire, Baronet, (6); dam, Pretty Maid, (365,) by a son of Pretty Maid, (366,) and Watson, (129); grandam, Flower, (186,) by Sillifant, (120); great grandam, Flower, (187,) by Prize, (108); great great grandam, Long-horned Curly, bred by Mr. F. Quartly.

MADELINE (864): calved 31st March, 1852, bred by, and the property of, Mr. J. Tanner Davy, of Rose Ash, Devonshire. Sire, Duke of Devonshire, (35); grandsire, Baronet, (6); dam, Dairymaid, (105,) by Hundred Guinea, (56); grandam, Princess, by Forester, (46); great grandam, Dairymaid, bred by Mr. Quartly.

MAID OF THE MILL (865): calved 1851, bred by, and the property of, Mr. W. Hole, of Hannaford, near Barnstaple. Sire, Lord George, (65); grandsire bred by Mr. Passmore, of Bishopsnympton; dam, Violet, bred by Mr. Hole.

MARTIA (866): calved July, 1853, bred by, and the property of, Mr. T. B. Morle, of Cannington, Somerset. Sire, Young Baronet, (7); grandsire, Baronet, (6); dam, Holly, (779,) by Young Baronet, (7); grandam, Wotton, (479,) by Mr. Nurcombe's bull, which gained the second prize at the R. A. S. at Southampton: he was a son of Hundred Guinea, (56).

MALIBRAN (867): calved Sep., 1853, bred by, and the property of, Mr. T. B. Morle, of Cannington, Somerset. Sire, Young Baronet, (7); grandsire, Baronet, (6); dam, Beauty, (515,) by Baronet, (6); grandam, Holnicote, (225); great grandam bred by Sir T. D. Acland, Bart.

MANTILLA (868): calved April, 1851, bred by, and the property of, Mr. T. B. Morle, of Cannington, Somerset. Sire, Young Baronet, (7); grandsire, Baronet, (6); dam, Daisy, (638,) by Prior, (281); grandam, Bampton, (18); great grandam from Mr. Merson's herd.

MARCHIONESS (869): calved February, 1852, bred by Mr. James Quartly, of Molland. Sire, Earl of Exeter, (38); grandsire, Baronet, (6); dam, Necklace, (313,) by Symmetry, (124); grandam, Primrose, (371,) by Watson, (129); great grandam, Tulip, (451,) Forester's (46) dam.

MARIGOLD (870): calved July, 1853, bred by, and the property of, Mr. T. B. Morle, of Cannington, Somerset. Sire, Young Baronet, (7); grandsire, Baronet, (6); dam, Wembdon, (476,) by a bull from the stock of Mr. Boucher.

MARMION (871): calved June 20th, 1853, bred by, and the property of, Mr. T. Gould, of Aurora, Cayuga Co. She gained the first prize when a calf at the Cayuga Co. Show. Sire, Albert, (2); grandsire, Baronet, (6); dam, Strawberry, by Bloomfield, (148); grandam, Strawberry, by Exchange, (197,) and from a daughter of Old Strawberry, bred by Mr. Caton, of Maryland.

MARY (872): calved Feb., 1852, bred by, and the property of, Messrs. W. & J. Perry, of Alder, Thrushelton. Sire, Devonian, (27); dam, Margaret, (278); grandam, Flower, (190); great grandam bred by Mr. J. T. Davy, of Rose Ash.

MARY (873): calved 1851, bred by Mr. G. Shapland, of Oakford, Devonshire, the property of Mr. Ambrose Stevens, of New York, America. Sire, Baron, (4); grandsire, Baronet, (6); dam, Forester Cow, (735,) by a bull bred by Mr. R. Merson; grandam, Forester, bred by Mr. Dee, by Forester, (46).

MATCHLESS (874): calved April, 1853, bred by, and the property of, Mr. James Davy, of Northmolton, Devon. Sire, Major, (238); grandsire bred by Mr. Davy; dam, Princess, (377,) by a bull bred by Mr. Davy; grandam, Flower, (189,) by Hundred Guinea, (56); great grandam, Lilly, bred by Mr. Quartly.

MAY (874a): calved March, 1849, bred by, and the property of, Mr. E. P. Beck, of Sheldon, Wyoming Co. Sire, Splendid, (314); grandsire, Dibble, (176); dam, Young Victoria, (1107); grandam, Devon, (658).

MAY (875): calved April 1st, 1849, bred by, and the property of, Mr. W. Garbut, of Wheatland, New York. Sire, Sir Walter, (311); grandsire, Dibble, (176); dam, Young Lady; grandam, Lady, (818,) by Holkham, (217); great grandam, Devon, (658).

MAYFLOWER (876): calved May, 1853, bred by, and the property of, Mr. James Davy, of Northmolton. Sire, Wonder, and grandsire were bred by Mr. Davy; dam, Mayflower, (291,) and grandam were bred by Mr. Davy.

MAYFLOWER (877): calved April 3rd, 1852, bred by, and the property of, Mr. Abraham Umbers, of Weston Hall. Sire, Northampton, (86); grandsire, Prince Albert, (102); dam, Yellow, (481,) by Molland, (72); grandam, Wiry, descended from Mr. Child's and Lord Anson's herds.

MAYFLOWER (878): calved 1848, bred by, and the property of, Mr. John Halse, of Molland, Devon. Sire, Baronet, (6); grandsire, Quartly's Prince of Wales, (105); dam, Old July Flower, (805,) by Prince Albert, (102); grandam and great grandam were bred by Mr. Halse, from the Quartly herd.

MAYFLOWER (879): calved 1852, bred by, and the property of, Mr. R. Merson, of Northmolton, Devon. Sire, Baron, (4); grandsire, Baronet, (6); dam, Mayfly, (292,) by Cupid, (20); grandam, Cherry, and great grandam were bred by Mr. Merson.

MAYFLOWER (880): calved March, 1852, bred by, and the property of, Mr. John Quartly, of Molland, Devon. Sire, Earl of Exeter, (38); grandsire, Baronet, (6); dam, Playful, (354,) by Baronet, (6); grandam, Cherry, (66,) by Quartly's Prince of Wales, (105); great grandam, Pretty Maid, (366).

MAYFLOWER (881): calved 30th October, 1852, bred by, and the property of, J. Tremayne, Esq., of Heligan. Sire, Champion, (16); dam, Treasure, (1093,) by a son of Young Sillifant, (121); grandam, Treasure, (447); great grandam bred by F. H. Rodd, Esq., of Trebartha Hall.

MAY QUEEN (882): calved 1852, bred by, and the property of, Messrs. S. & L. Hurlburt, of Winchester, Connecticut. Sire, Albert, (2); grandsire, Baronet, (6); dam, Beauty 4th, (525,) by Bloomfield, (148); grandam, Beauty, (523,) by Exchange, (197); great grandam, Old Fancy, (709,) by Taurus, (320).

MEADOW LILLY (883): calved Dec. 8th, 1848, bred by Messrs. W. P. & C. S. Wainwright, of The Meadows, Rhinebeck, N. Y. Sire, Baronet, (6); grandsire, Quartly's Prince of Wales, (105); dam, Helena, (774).

MEG MERRILIES (884): calved April 13th, 1852, bred by, and the property of, Mr. John Stubbs, of Perry Barr, Birmingham. This heifer was exhibited, with her mother, Nancy, (307,) at Wolverhampton and Midland Counties' Show, in Sep., 1852, and took the first prize as a cow and calf. Sire, Rob Roy, (115); grandsire, Northampton, (86); dam, Nancy, (307,) the sister to Mr. Umbers' prize steer at the Smithfield Show, in 1843.

MELHUISH (885): calved 1850, the property of Mr. G. Turner, of Barton, Exeter. Sire, 2nd Prince of Wales, (107); grandsire, Quartly's Prince of Wales, (105).

MILKMAID (886): calved Feb., 1850, bred by, and the property of, Mr. John Halse, of Molland, Devon. Sire, Earl of Exeter, (38); grandsire, Baronet, (6); dam, Beauty, (508,) by Quartly's Prince of Wales, (105); grandam, Beauty, (506,) by Forester, (46); great grandam, Beauty, by a bull bred by Mr. Quartly.

MILKMAID (887): calved 1853, bred by, and the property of, Mr. R. Mogridge, of Molland, Devon. Sire, Earl of Exeter, (38); grandsire, Baronet, (6); dam, Cherry, (67,) by Symmetry, (124): the grandam and great grandam were bred by Mr. Mogridge.

MILKMAID (888): calved in May, 1851, was bred by Mr. G. Patterson, of Springfield, Maryland; is the property of Mr. R. Peters, of Atlanta, Georgia. Sire, Herod, (214); dam bred by Mr. Patterson, by Eclipse, (191); grandam bred by Mr. Patterson, by Anchises, (140); great grandam bred by Mr. Patterson, from the stock of Taurus, (320,) and the heifers Lord Leicester gave Mr. Patterson, in 1817.

MILKMAID (889): calved 14th May, 1852, bred by Mr. B. V. French, of Mass., the property of Mr. G. Vail, of Troy, New York. Sire, Devon bull, Norfolk; dam, Van Rensalear, Devon cow. Van Rensalear was bred by Mr. Black, of Western New York.

MILKMAID (890): calved January, 1852, bred by Mr. R. H. Van Rensalear, the property of Mr. Richard Peters, of Atlanta, Georgia. Sire, Major, (237); grandsire, Billy, bred by Mr. Davy, in England; dam, Ladybird, (820b,) by Venture; grandam, Lady, by Hundred Guinea, (56). Milkmaid took the first prize as a calf at the New York State Fair, at Utica.

MILKMAID (891): calved January, 1851, bred by Mr. J. Tanner Davy, of Rose Ash, Devon; sold to Mr. Willis. Sire, Earl of Exeter, (38); grandsire, Baronet, (6); dam, Daisy, (120,) by Hundred Guinea, (56); grandam bred by the Rev. Mr. Wood, from the noted herd of Mr. Pratt, of Staplegrove.

MILKMAID 2nd (892): calved January, 1852, bred by Mr. J. T. Davy, of Rose Ash. Sire, Duke of Devonshire, (35); grandsire, Baronet, (6); dam, Daisy, (120,) by Hundred Guinea, (56); grandam bred by the Rev. J. Wood, from the herd of Mr. Pratt, of Staplegrove.

MILKMAID (893): calved in 1851, bred by the late Mr. J. A. Thomas, of Rose Ash, Devon. Sire, Lopes, (64); grandsire, Baronet, (6); dam, Dudu, (153,) by Hundred Guinea, (56); grandam, Stumptail, bred by Mr. Thomas, and gained two prizes at Exeter; great grandam, Myrtle, bred by Mr. Thomas; great great grandam bred by Mr. J. Tanner Davy, of Rose Ash, Devon.

MISTLETOE (894): calved in 1853, bred by the late Mr. J. A. Thomas, of Rose Ash; sold to Mr. Tremlett. Sire, Champion, (156); grandsire, Lopes, (64); dam bred by Mr. Thomas.

MISTLETOE (900): calved Dec., 1852, bred by, and the property of, Mr. W. Hole, of Hannaford, Barnstaple. Sire, Earl of Exeter, (38); grandsire, Baronet, (6); dam, Hebe, (220,) by Baronet, (6); grandam, Donna, (143); great grandam, Pincombe, (346); great great grandam, Bowden, (41).

MISS MOLLY (901): calved May, 1852, bred by Mr. John Webber, the property of Mr. T. Webber, of Halberton Court. Sire, Magnet, (232); grandsire, son of Hundred Guinea, (56); dam, Darling, bred by the late Mr. John Webber, by his Loophorn bull.

MOLLY (902): calved February, 1853, bred by, and the property of, Mr. S. Farthing, of Stowey, Somerset. Sire, William, bred by Mr. Farthing; grandsire, Northampton, (86); dam, Punch, (1001,) by Wonder, (345); grandam and great grandam were bred by Mr. Farthing.

MOSS ROSE (903): calved in Dec., 1853, bred by, and the property of, Mr. James Quartly, of Molland, Devon. Sire, Earl of Exeter, (38); grandsire, Baronet, (6): dam Rosebud, (402,) by Baronet, (6); grandam, Primrose, (372,) by Prince Albert, (102); great grandam, Pretty Maid, (366,) descended from Mr. F. Quartly's celebrated cow, Curly.

MOSS ROSE (904): calved November, 1848, bred by, and the property of, Messrs. W. P. & C. S. Wainwright, of The Meadows, Rhinebeck, New York. Sire, Duke of York, (37); grandsire, Quartly's Prince of Wales, (105); dam, Nonpareil, (924,) by Prince Albert, (102); grandam bred by Mr. Halse.

MUCH-A-DO (905): calved 13th May, 1851, bred by, and the property of, the Right Honble. Earl Leicester, of Holkham Hall. Sire, Monarch, (77); grandsire, Barton, bred by Mr. Turner; dam, Mayflower, (282).

MINNA (906): calved April 6th, 1851, bred by, and the property of, Messrs. W. P. & C. S. Wainwright, of The Meadows, Rhinebeck, New York. Sire, Megunticook, (251); grandsire, Prince Albert, (102); dam, Helena, (774).

MY LADY (907): calved Nov., 1853, bred by, and the property of, Mr. W. Hole, of Hannaford, Barnstaple. Sire, Nelson, (83); grandsire, Quartly's Prince of Wales, (105); dam, Donna, (143); grandam, Pincombe, (346); great grandam, Boucher, (41).

MYRTLE (908): calved April 27th, 1851, bred by, and the property of, Mr. Samuel Anstey, of Menabilly, near Fowey. Sire, Protection, (111); grandsire, Duke, (30); dam, Cherry, and grandam, Vellacott, bred by Mr. Amos Parsons.

MYRTLE (909): calved January, 1852, bred by, and the property of, Mr. James Quartly, of Molland, Devon. Sire, Earl of Exeter, (38); grandsire, Baronet, (6); dam, Picture, (342,) by Symmetry, (124); grandam, Picture; great grandam, Picture, by Forester, (46).

MYRTLE (910): calved Dec. 15th, 1852, bred by, and the property of, Mr. T. Wilkinson, of Chawton, Cowes, Isle of Wight. Sire, Plantagenet, (94); grandsire, Sultan, (122); dam, Pink, (351,) by Jonathan, (60); the grandam and great grandam were bred by Mr. R. Merson, of Northmolton: the great grandam gained prizes at Barnstaple.

MYRTLE (911): bred by, and the property of, Mr. J. T. Davy, of Rose Ash. Sire, Baronet, (6); grandsire, Quartly's Prince of Wales, (105); dam, Pink, (352); grandam, Cherry, bred by Mr. J. T. Davy.

NANCY DAWSON (912): calved July 13th, 1852, bred by, and the property of, Mr. R. H. Van Rensalear, of Morris, Otsego Co., New York. Sire, Megunticook, (251); grandsire, Prince Albert, (102); dam, Nonpareil, (925,) by Sultan, (122); grandam, Nonpareil, by Young Sillifant, (121).

NECTAR (913): calved Dec., 1853, bred by, and the property of, Mr. James Quartly, of Molland, Devon. Sire, Earl of Exeter, (38); grandsire, Baronet, (6); dam, Picture, (342,) by Symmetry, (124); grandam, Picture; great grandam, Picture, by Forester, (46).

NELLY (914): calved April, 1853, bred by Mr. G. Patterson, of Maryland, the property of Mr. R. Peters, of Atlanta, Georgia. Sire, Herod, (214); dam bred by Mr. Patterson, by Eclipse, (191); grandam bred by Mr. Patterson, by Anchises, (140); great grandam bred by Mr. Patterson, from the stock of Taurus, (320,) and the heifers the Earl of Leicester gave Mr. Patterson.

NELLY (915): calved Dec. 23rd, 1849, bred by, and the property of, the Rev. Cecil Smith, of Lydeard House, near Taunton. She gained the silver cup presented by Sir A. Hood, for the best cow and offspring, at Taunton, Nov., 1853. Dam, Jessica, (233).

NEMOPHLIA (916): calved January, 1851, bred by Mr. John C. Halse, of Pulworthy, Molland, the property of Mr. G. Turner, of Barton, near Exeter. Sire, Earl of Exeter, (38); grandsire, Baronet, (6); dam, Ruby, (1035,) by Favourite, (43); grandam, Pink, (952,) by a son of Pretty Maid, (366), and the bull Watson, (129); great grandam bred by the late Mr. John Halse.

NERISSA (917): calved April, 1852, bred by Mr. James Quartly, the property of Mr. Amos Parsons, of Black Torrington. Sire, Earl of Exeter, (38); grandsire, Baronet, (6); dam, Pretty Maid, (365,) by a son of Pretty Maid, (369,) and the bull Watson, (129); grandam, Flower, (186,) by Sillifant, (120); great grandam, Flower, (187,) by Prize, (108); great great grandam, Long-horned Curly, bred by Mr. F. Quartly.

NICETY (918): calved March, 1853, bred by, and the property of, Mr. James Quartly, of Molland. Sire, Earl of Exeter, (38); grandsire, Baronet, (6); dam, Pink, (350,) by Favourite, (43); grandam, Pretty Maid, (365,) by a son of Pretty Maid, (366,) and Watson, (129); great grandam, Flower, (186,) by Sillifant, (120); great great grandam, Flower, (187,) by Prize, (108).

NIMBLE (919): calved March, 1853, bred by, and the property of, Mr. James Quartly, of Molland, Devon. Sire, Earl of Exeter, (38); grandsire, Baronet, (6); dam, Necklace, (313,) by Symmetry, (124); grandam, Primrose, (371,) by Watson, (129); great grandam, Tulip, (451,) Forester's (46) dam.

NIMBLE (920): calved January, 1853, bred by, and the property of, Messrs. W. and J. Perry, of Thrushelton. Sire, Baron, (4); grandsire, Baronet, (6); dam, Northernhay, (325); grandam from the herd of Mr. Merson.

NIMBLE (921): calved 23rd Sep., 1852, bred by, and the property of, the Earl of Leicester, of Holkham, Norfolk. Sire, Hercules, (53); grandsire, Baronet, (6); dam, Nectarine, (315,) by Duke of York, (37); grandam, Nonpareil, (322).

NINA (922): calved 31st July, 1853, bred by, and the property of, the Earl of Leicester, of Holkham. Sire, Musician, (255); grandsire, Quartly's Prince of Wales, (105); dam, Nobody, (923,) by Quartly's Prince of Wales, (105); grandam, Noble, (321).

NOBODY (923): calved 30th October, 1850, bred by, and the property of, the Earl of Leicester, of Holkham. Sire, Quartly's Prince of Wales, (105); grandsire, Prince Albert, (102); dam, Noble, (321,) by Spencer.

NONPAREIL (924): calved 1843, bred by Mr. Halse, of Molland, England, the property of Messrs. W. P. & C. S. Wainwright, of The Meadows, Rhinebeck, New York. She gained the first prize as a heifer at Barnstaple, in 1846, and the first at the New York State Show, in 1851. Sire, Prince Albert, (102); grandsire, Hundred Guinea, (56); dam bred by Mr. Halse.

NONPAREIL (925): calved April, 1849, bred by Mr. R. Merson, of Brinsworthy, Devonshire, the property of Mr. R. H. Van Rensalear, of Morris, Otsego Co., New York. She gained the first prize at the New York State Show, held at Rochester, in 1851. Sire, Sultan, (122); grandsire, Northampton, (86); dam, Nonpareil, by Young Sillifant, (121).

NONPAREIL (926): calved Dec., 1853, bred by, and the property of, Mr. James Quartly, of Molland, Devon. Sire, Earl of Exeter, (38); grandsire, Baronet, (6); dam, Dolly Varden, (142,) by Baronet, (6); grandam, Primrose, (372,) by Prince Albert, (102); great grandam, Pretty Maid, (366); great great grandam, Curly. N.B. Curly and her dam were esteemed by Mr. F. Quartly two of the best cows he ever bred.

NONSUCH (927): calved 28th July, 1853, bred by, and the property of, the Earl of Leicester, of Holkham. Sire, Musician, (255); grandsire, Quartly's Prince of Wales, (105); dam, Nonpareil, (322).

NORA (928): calved April 15th, 1852, bred by, and the property of, Messrs. W. P. & C. S. Wainwright, of The Meadows, Rhinebeck. She gained the first prize as a yearling, at the New York State Show, and at the American Institute, in 1853. Sire, Megunticook, (251); grandsire, Prince Albert, (102); dam, Helena, (774).

NORMA (929): calved January 6th, 1853, bred by, and the property of, Mr. John Stubbs, of Perry Barr, Birmingham. Sire, Rob Roy, (115); grandsire, Northampton, (86); dam, Maud, (281,) by Northampton, (86); grandam, Brenda, (44,) by Stormy, bred by the late Duke of Norfolk; great grandam bred by G. Talbot, Esq., of Temple Guiting.

NORAH (930): calved Feb. 15th, 1851, bred by, and the property of, the Rev. Cecil Smith, of Lydeard House, Taunton. She gained the first prize as one of the two best yearling heifers, at Bridgewater, 2nd Dec., 1852, and the second prize as a breeding heifer, at Taunton, the 24th Nov., 1853. Dam, Jessica, (233).

NOVICE (931): calved 29th April, 1852, bred by Mr. J. Tanner Davy, of Rose Ash, Devonshire; sold to Mr. Richard Peters, of Atlanta, Georgia, United States. Sire, Duke of Devonshire, (35); grandsire, Baronet, (6); dam, Nun, (326,) by Baronet, (6); grandam, Pink, (352,) by a bull bred by Mr. Davy; great grandam, Cherry, and great great grandam were bred by Mr. J. T. Davy, of Rose Ash.

NOVICE (932): calved 1848, bred by Mr. J. C. Halse, of Molland, Devon, and sold to Mr. Turner, of Barton, Exeter. Sire, Baronet, (6); grandsire, Quartly's Prince of Wales, (105); dam, Old July Flower, (805,) by Prince Albert, (102): the grandam and great grandam were bred by the late Mr. Halse.

OLD RUBY (933): calved April, 1850, bred by Mr. C. Pain, of Fiddington, the property of Mr. T. B. Morle, of Cannington, Somerset. Sire, Lewes, (226); grandsire, Wonder, (345); dam bred by Mr. Pain.

PASTA (934): calved Feb., 1853, bred by Mr. R. Mogridge, of Molland, the property of Mr. G. Turner, of Barton, near Exeter. Sire, Earl of Exeter, (38); grandsire, Baronet, (6); dam, Floweret, (193,) by Baronet, (6); grandam, Moss Rose, (303).

PEACE AND PLENTY (935): calved January, 1853, bred by, and the property of, Mr. John Quartly, of Molland, Devon. Sire, Earl of Exeter, (38); grandsire, Baronet, (6); dam, Famous, (163,) by Watson, (129); grandam, Pretty Maid, (366); great grandam, Curly. N.B. Curly and her dam were esteemed by Mr. Quartly two of the best cows he ever bred.

PENELOPE (936): bred by, and the property of, Mr. G. Turner, of Barton, near Exeter. Sire, Louis Napoleon, (231); grandsire, Duke of Devonshire, (35); dam, Countess, (76,) by Duke of York, (37); grandam, Duchess, (151,) by a son of Hundred Guinea, (56); great grandam, Victoria, (463,) by Sillifant, (120); great great grandam, Lilly, by a son of Forester, (46).

PERT (937): calved 10th October, 1853, bred by, and the property of, the Right Honble. Earl Leicester. Sire, Musician, (255); grandsire, Quartly's Prince of Wales, (105); dam, Profit, (387,) by David; grandam, Daisy, (118).

PET (938): calved Feb., 1853, bred by, and the property of, the Right Honble. Lord Portman. Sire, Paul, (90); grandsire bred by Mr. Paul, and gained a prize at the R. A. S. at Oxford; dam, Princess, (378,) by a bull bred by Mr. Quartly; grandam, Loop, (266,) by a bull bred by Mr. Tapp; great grandam, Beauty, bred by Lord Portman.

PHANTOM (939): bred by Mr. J. Parsons, the property of Mr. Palmer, of Norton, Stoke Climsland.

PHŒBE (940): calved April, 1853, bred by, and the property of, Mr. E. P. Beck, of Sheldon, New York. Sire, Dibble, (176); dam, May, (785,) by Sir Walter, (311); grandam, Young Lady, (1127,) by Honest Tom, (218); grandam, Lady, (818,) by Holkham, (217); great grandam, Devon, (658).

PHLOX (941): calved March 4th, 1852, bred by, and the property of, Mr. A. Bidderman, near Wilmington, Delaware, United States. Sire, Springfield, by Eclipse, (191); dam, Edith, (679): the grandam was presented, when in calf, to Edward Kingby, Esq., by Mr. G. Patterson, of Springfield, Maryland.

PICTURE (942): calved March, 1852, bred by, and the property of, Mr. John Quartly, of Molland, Devon. Sire, Earl of Exeter, (38); grandsire, Baronet, (6); dam, Beauty, (29,) by Duke, (30); grandam, Famous, (163,) by Watson, (129); great grandam, Pretty Maid, (366); great great grandam, Curly. N.B. Curly and her dam were esteemed by Mr. F. Quartly two of the best cows he ever bred.

PICTURE (943): calved 1851, bred by, and the property of, Mr. R. Mogridge, of Molland, Devon. Sire, Earl of Exeter, (38); grandsire, Baronet, (6); dam, Picture, (338,) by Duke, (30); grandam, Beauty, (24); great grandam, Roundhead, bred by Mr. Mogridge.

PICTURE (944): calved Jan., 1851, bred by, and the property of, Mr. John Halse, of Molland, Devon. Sire, Earl of Exeter, (38); grandsire, Baronet, (6); dam, Novice, (932,) by Baronet, (6); grandam, Old July Flower, (805,) by Prince Albert, (102); great great grandam bred by Mr. Halse.

PICTURE (945): bred by, and the property of, Mr. Shapland, Oakford, Northmolton. Sire, Prince Albert, (102); grandsire, Hundred Guinea, (56); dam, Beauty, (510,) by Young Sillifant, (121); grandam, Cherry, by a bull bred by Mr. Merson.

PICTURE (Young) (946): calved 1851, bred by, and the property of, Mr. G. Shapland, of Oakford, Northmolton. Sire, Welshman, (338); grandsire, Duke, (30); dam, Picture, by a bull bred by Mr. Shapland; grandam, Picture, (945,) by Prince Albert, (102); great grandam, Beauty, (510,) by Young Sillifant, (121); great great grandam, Cherry, by a bull bred by Mr. Merson.

PICTURE (Young) (947): calved April, 1852, bred by, and the property of, Mr. James Davy, of Northmolton, Devon. Sire, Champion, (16); grandsire bred by Mr. Davy; dam, Picture, (337,) by a bull bred by Mr. Davy; grandam, Flower, (189,) by Hundred Guinea, (56); great grandam, Lilly, by a son of Quartly's Long-horned Curly.

PIMPLE (948): calved 22nd March, 1853, bred by, and the property of, the Right Honble. Earl Leicester. Sire, Duke of York, (37); grandsire, Quartly's Prince of Wales, (105); dam, Lady Pelham, (249,) by Forester, (46).

PINK (949): calved April 1st, 1850, bred by, and the property of, Mr. Abraham Umbers, of Weston Hall, near Leamington Spa. Sire, Northampton, (86); grandsire, Prince Albert, (102); dam and grandam bred by the late Mr. W. Umbers.

PINK (950): calved Feb., 1852, bred by Mr. James Quartly, of Molland, and sold to Mr. C. Louch, of Barriton, near Petersfield, Hampshire. Sire, Earl of Exeter, (38); grandsire, Baronet, (6); dam, Pink, (350,) by Favourite, (43); grandam, Pretty Maid, (365,) by a son of Pretty Maid, (366,) and the bull Watson, (129); great grandam, Flower, (186,) by Sillifant, (120); great great grandam, Flower, (187,) by Prize, (108).

PINK (951): calved March, 1853, bred by, and the property of, Mr. John Quartly, of Molland, Devon. Sire, Earl of Exeter, (38); grandsire, Baronet, (6); dam, Curly, (96,) by Favourite, (43); grandam, Pretty Maid, (366); great grandam, Mr. F. Quartly's celebrated cow, Curly.

PINK (952): calved February, 1844, bred by Mr. John Halse, of Molland, sold to Mr. John Passmore. Sire bred by Mr. Quartly; he was a son to the bull Watson, (129,) and Pretty Maid, (366); Pink's dam was bred by the late Mr. John Halse.

PINK (953): calved 1852, bred by, and the property of, Mr. Richard Merson, of Brinsworthy, Northmolton. Sire, Prince, (98); grandsire, President, (97); dam, Picture, (345,) by a son of Cambridge, (12,) by Mr. Merson; grandam, Daisy, bred by Mr. Merson.

PINK (954): calved February, 1850, bred by Mr. Gatchel, of Nettlecombe, the property of Mr. T. B. Morle, of Cannington, Somerset. Sire, England's Glory, (196); grandsire, Duke, (182); dam and grandam bred by Mr. Turner, of Monksilver.

PINK (955): calved June, 1852, bred by, and the property of, Mr. James Davy, of Flitton, Northmolton. Sire, Nelson, (83); grandsire, Quartly's Prince of Wales, (105); dam, Pink, (348,) by a bull bred by Mr. Davy; grandam, Princess, (377,) by a bull bred by Mr. Davy; great grandam, Flower, (189,) by Hundred Guinea, (56).

PINK (956): calved 1852, bred by, and the property of, Mr. G. Shapland, of Oakford, Northmolton. Sire, Welshman, (338); grandsire, Duke, (30); dam, old Pink, by Wicked Billy, (341).

PINK (957): calved 1853, bred by, and the property of, Messrs. S. and L. Hurlburt, of Winchester, Connecticut, U. S. Sire, Albert, (2); grandsire, Baronet, (6); dam, Fancy 2nd, (711,) by Bloomfield; grandam, Old Fancy, (709,) by Taurus, (320); the great grandam was one of the heifers the Earl of Leicester gave Mr. Patterson in 1817.

PINK (Young) (958): calved May, 1853, bred by, and the property of, Mr. James Davy, of Northmolton, Devon. Sire, Nelson, (83); grandsire, Quartly's Prince of Wales, (105); dam, Pink, (348,) by a bull bred by Mr. Davy; grandam, Princess, (377,) by a bull of Mr. Davy's; great grandam, Flower, (189,) by Hundred Guinea, (56).

PINK (959): calved 11th May, 1851, bred by, and the property of, Mr. J. Tanner Davy, of Rose Ash, Devonshire. Sire, Duke of Devonshire, (35); grandsire, Baronet, (6); dam, Pink, (352,) by a bull bred by Mr. J. T. Davy; grandam, Cherry, bred by Mr. Davy; the great grandam and great great grandam were also bred by Mr. J. T. Davy.

PIXY (960): calved September, 1849, bred by Mr. James Parsons, the property of Messrs. W. and John Perry, of Thrushelton, Okehampton. Sire bred by Mr. Parsons; grandsire, Mr Perry's old Quartly bull; the dam was bred by Mr. Parsons.

PLACID (961): calved December 30th, 1853, bred by the late Mr. J. A. Thomas, of Rose Ash, England, sold to Mr. J. Tanner Davy, and by him to Mr. Richard Peters, of Atlanta, Georgia, United States. Sire, Ditchett, (177); grandsire, Defender, (22); dam, Picture, (341); now the property of Mr. J. T. Davy; she was by Baronet, (6); grandam, Quartly, (390,) by Hundred Guinea, (56); great grandam, Picture, bred by Mr. Quartly.

PLAYFUL (962); bred by the late Mr. J. A. Thomas.

PLEASANT (963); bred by, and the property of, Mr. J. T. Davy, of Rose Ash. Sire, Neptune, (264); grandsire, Earl of Exeter, (38); dam bred by Mr. Davy.

PLEASURE (964: calved Feb., 1852, bred by, and the property of, the Right Honble. Lord Portman. Sire, Paul, (90); grandsire bred by Mr. Paul, and gained a prize at the R. A. M. at Oxford; dam, Pleasure, bred by Mr. Parsons, of Charlton.

PLUM (965): calved January, 1850, bred by, and the property of, Mr. T. B. Morle, of Cannington, Somerset. Sire, Prior, (281); dam, Brinsworthy, (48); grandam bred by Mr. Richard Merson.

PRETTY (966): calved in 1844, bred by Mr. James Davy, of Northmolton. Sire, Dorset, (178); dam, Pretty, (358,) by Oxford, (89); grandam, Pretty, by Magnificent, (233).

PRETTY (967): calved Feb. 10th, 1851, bred by, and the property of, Mr. Amos Parsons, of Black Torrington, Devon. Sire bred by Mr. Turner, and gained a prize at Exeter as a yearling, and afterwards at Torrington, Liskeard, Lifton, and Tavistock, as an old bull. Pretty's dam was a sister to Pretty, (357); grandam, bred by Mr. Davy, and gained a prize at Barnstaple.

PRETTY (968): calved 1851, bred by, and the property of, Mr. G. Shapland, of Oakford, Northmolton. Sire, Welshman (338); grandsire, Duke, (30); dam, Old Pretty, by a bull of Mr. J. Davy's; grandam bred by Mr. Maunder of Heasely Mill.

PRETTY (969): bred by the late Mr. Thomas, of Rose Ash. Sire, Defender, (22); grandsire, Lopes, (64); dam, Rosebud, (401,) by Baronet, (6); grandam, Mayflower, (285,) by a son of Hundred Guinea, (56); great grandam, Pink, bred by Mr. J. Tanner Davy, of Rose Ash.

PRETTY (Young) (970): calved January, 1850, bred by, and the property of, Mr. John Halse, of Molland. Sire, Earl of Exeter, (38); grandsire, Baronet, (6); dam, Ruby, (1035,) by Favourite, (43); grandam, Pink, (952,) by a son of the bull Watson, (129,) and Pretty Maid, (366); great grandam was bred by the late Mr. Halse.

PRETTY MAID (971): calved in 1852, bred by Mr. G. Turner, of Barton, the property of Mr. W. Treffry, of Penhesken, near Tregony, Cornwall. Sire, Earl of Exeter, (38); grandsire, Baronet, (6); dam the property of Mr. Turner.

PRETTY MAID (972): calved Feb., 1847, bred by, and the property of, Mr. John Halse, of Molland, Devon. Sire, Duke, (30); grandsire, Quartly's Prince of Wales, (105); dam, Beauty, (507,) by Prince Albert, (102); grandam, Beauty, (506,) by Forester, (46); great grandam, Beauty, by a bull bred by Mr. Quartly.

PRETTY MAID (973): calved January, 1850, bred by Mr. Gatchell, of Nettlecombe, the property of Mr. T. B. Morle, of Cannington, Somerset. Sire, England's Glory, (196); grandsire, Duke, (182); dam bred by Mr. Turner, of Monksilver.

PRETTY MAID (974): calved April, 1848, bred by, and the property of, Mr. T. Loveband, of Bishopsnympton, Devon. Sire, Megunticook, (251); grandsire, Prince Albert, (102); dam, Tulip, and grandam bred by Mr. Loveband.

PRIM (975): calved 6th February, 1852, bred by, and the property of, the Right Honble. Earl Leicester. Sire, Quartly's Prince of Wales, (105); grandsire, Prince Albert, (102); dam, Lady Pelham, (249,) by Forester, (46).

PRIMROSE (976): calved Dec. 28th, 1853, bred by, and the property of, Mr. Palmer, of Norton, Stoke Climsland. Sire, Forester, (204); grandsire, Baronet, (6); dam, Dairymaid, (629).

PRIMROSE (977): calved January, 1852, bred by, and the property of, Mr. James Quartly, of Molland, Devon. She gained the first prize at the Royal Agricultural Show, at Gloucester. Sire, Earl of Exeter, (38); grandsire, Baronet, (6); dam, Primrose, (372,) by Prince Albert, (102); grandam, Pretty Maid, (366); great grandam, Curly. N. B. Curly and her dam were esteemed by Mr. F. Quartly two of the best cows he ever bred.

PRIMROSE (978): calved 1854, bred by, and the property of, Mr. R. Mogridge, of Molland, Devon. Sire, Duke of Wellington, (187); grandsire, Earl of Exeter, (38); dam, Duchess, (671,) by Earl of Exeter, (38); grandam, Pretty Maid, (363,) by Baronet, (6); great grandam, Moss Rose, (303).

PRIMROSE (979): bred by Lord Portman, the property of the Earl of Leicester.

PRIMROSE (980): calved May, 1853, bred by, and the property of, Mr. James Davy, of Northmolton, Devon. Sire, Major, (238); grandsire bred by Mr. Davy; dam, Pretty, (357); grandam bred by Mr. Davy, and gained a prize at Barnstaple.

PRIMROSE (981): calved in 1848, bred by the late J. H. Ley, Esq., of Trehill, the property of Mr. S. Anstey, of Menabilly, near Fowey. She gained the first prize at Truro, in 1852. The sire and grandsire were bred by Mr. Quartly. Both the dam and grandam were bred by the late J. H. Ley, Esq.

PRIMROSE (982): calved in Feb., 1849, bred by, and the property of, Mr. J. C. Halse, of Molland, Devon. Sire, Baronet, (6); grandsire, Quartly's Prince of Wales, (105); dam, Old July Flower, (805,) by Prince Albert, (102). Her ancestors were bred from the Quartly herd.

PRINCESS (983): calved Dec., 1851, bred by Mr. G. Turner, of Barton, the property of Mr. Treffry, of Penhesken, near Tregony. Sire, Duke of York, (37); grandsire, Quartly's Prince of Wales, (105); dam, Helena, (223,) by Turner's Prince of Wales, (106); grandam, Ladybird, from the Quartly stock.

PRINCESS (984): calved in May, 1852, bred by, and the property of, Mr. James Quartly, of Molland, Devon. Sire, Marquis, (70,) by Favourite, (43); dam, Princess, (380,) by Duke, (30); grandam, Princess, (379,) by Hundred Guinea, (56); great grandam, Princess, by Forester, (46); great great grandam, Dairymaid, bred by Mr. Quartly.

PRINCESS (985): calved in 1851, bred by, and the property of, Mr. J. Quartly, of Molland, Devon. Sire, Duke of Devonshire, (35); grandsire, Baronet, (6); dam, Princess, (380,) by Duke, (30); grandam, Princess, (379,) by Hundred Guinea, (56); great grandam, Princess, by Forester, (46); great great grandam, Dairymaid, bred by Mr. Quartly.

PRINCESS 2nd (986): calved June 2nd, 1853, bred by, and the property of, Col. L. G. Morris, of Mount Fordham, New York. Sire, Earl of Exeter, (38); grandsire, Baronet, (6); dam, Princess, (380,) bought by Col. Morris, got by Duke, (30); grandam, Princess, (379,) by Hundred Guinea, (56); great grandam, Princess, by Forester, (46); great great grandam, Dairymaid, bred by Mr. Quartly.

PRINCESS (987): calved Feb., 1852, bred by, and the property of, Mr. John Halse, of Molland, Devon. Sire, Earl of Exeter, (38); grandsire, Baronet, (6); dam, Pretty Maid, (972,) by Duke, (30); grandam, Beauty, (507,) by Prince Albert, (102); great grandam, Beauty, (506,) by Forester, (46).

PRINCESS (988): calved Jan., 1853, bred by, and the property of, Mr. S. Farthing, of Stowey, near Bridgewater. Sire, Baronet, (145); grandsire, Baronet, (6); dam, Bessie, (534,) by Wonder, (345); grandam, Lady Davy, bred by Mr. Farthing, by a bull bred by Mr. Davy; great grandam bred by Mr. Farthing.

PRINCESS (989): calved May, 1851, bred by Mr. James Davy, of Northmolton, the property of Mr. Northey, of Lake, Lifton. Sire bred by Mr. Davy; grandsire, Sultan, (123); dam, Princess, (377); grandam, Flower, (189,) by Hundred Guinea, (56); great grandam, Lilly, by a son of Long-horned Curly, bred by Mr. Quartly.

PRIZE (990): calved Dec., 1852, bred by Mr. John Halse, of Molland, the property of Mr. G. Turner, of Barton, Exeter. Sire, Earl of Exeter, (38); grandsire, Baronet, (6); dam, Pretty Maid, (972,) by Duke, (30); grandam, Beauty, (507,) by Prince Albert, (102); great grandam, Beauty, (506,) by Forester, (46).

PRIZE FLOWER (991): calved Jan., 1853, bred by, and the property of, Mr. James Hole, of Knowle, near Dunster. Sire, Baronet, (6); grandsire, Quartly's Prince of Wales, (105); dam, Queen of the West, (394,) by Quartly's Prince of Wales, (105); grandam, Vaggas, bred by the late Mr. Hole.

PROFIT (992): calved May, 1853, bred by, and the property of, Mr. James Davy, of Northmolton, Devon. Sire, Nelson, (83); grandsire, Quartly's Prince of Wales, (105); dam, Fancy, (167,) by a bull bred by Mr. Davy; grandam and great grandam bred by Mr. Davy.

PROFIT (993): calved 1854, bred by, and the property of, Mr. R. Mogridge, of Molland, Devon. Sire, Duke of Wellington, (187); grandsire, Earl of Exeter, (38); dam, Dairymaid.

PROSPER (994): calved Feb., 1853, bred by, and the property of, the Right Honble. Lord Portman. Sire, The Miller, bred by Lord Portman, by Champion, (17,) out of Daisy, (112); dam, Pretty, (362,) by Free Trade, bred by Mr. Quartly; grandam, Pivot, bred by Lord Portman.

PRUDE 1st (995): calved in the early part of 1851, bred by Mr. Bela Tiffeny, of Massachusetts, and he procured his Devons from Mr. G. Patterson. Prude is the property of Mr. G. Vail, of Troy, New York.

PRUDE 2nd (996): calved 18th October, 1853, bred by, and the property of, Mr. G. Vail, of Troy, New York. Sire, Norfolk. Mr. French purchased Norfolk of the Massachusetts Society for promoting Agriculture, and he was imported from the stock of Earl Leicester and Mr. Bloomfield, in England. Dam, Prude 1st, (995).

PRUDENCE (997): calved 17th May, 1852, bred by, and the property of, Mr. Samuel Umbers, of Wappenbury, near Leamington. Sire, Northampton, (86); grandsire, Prince Albert, (102); dam and grandam were bred by the late Mr. T. Umbers, of Wappenbury.

PRUDENCE (998): bred by Mr. Merson, of Northmolton.

PSYCHE (999): calved April, 1852, bred by, and the property of, Mr. W. Hole, of Hannaford, Barnstaple. Sire, Punchinello, (112); grandsire, Baronet, (6); dam, Dido, (139,) by a bull bred by Mr. Quartly; grandam, Leworthy, (259); she gained a prize at Barnstaple.

PUNCH (1000): calved in 1851, bred by Mr. Davy, of Rose Ash. Sire, a son of Actæon, (1); dam and grandam bred by Mr. Davy.

PUNCH (1001): calved March, 1849, bred by, and the property of, Mr. S. Farthing, of Stowey, near Bridgewater. Sire, Wonder, (345); dam, Cowslip, bred by Mr. Farthing; grandam, Lady Davy, bred by Mr. Farthing, by a bull bred by Mr. Davy.

QUALITY (1002): calved April, 1852, bred by, and the property of, Mr. James Davy, of Northmolton, Devon. Sire, Emperor, (42); grandsire bred by Mr. Davy, and sold to the Earl of Aylesford; dam, a daughter of Duchess, (148); grandam, Duchess, (148,) by Oxford, (89); the great grandam and great great grandam were bred by the late Mr. W. Davy, of Flitton.

QUEEN OF THE WEST (1003): calved March, 1851, bred by, and the property of, Mr. James Davy, of Northmolton. Sire, Nelson, (83); grandsire, Quartly's Prince of Wales, (105); dam, Curly, (97,) by a bull bred by Mr. Davy; grandam bred by Mr. Davy, and gained prizes at Tavistock, Lifton, and Barnstaple.

QUEEN MAY (1004): calved April, 1853, bred by, and the property of, Mr. E. P. Beck, of Sheldon, Wyoming Co. Sire, Dibble, (176); dam, Cherry, (578,) by Dibble, (176); grandam, Young Victoria, (1107); great grandam, Devon, (658).

QUINCE (1005): calved February 10th, 1853, bred by, and the property of, Mr. T. Wilkinson, of Chawton, Cowes. Sire, Plantagenet, (94); grandsire, Sultan, (122); dam. Pine Apple, and grandam, Young Cherry, bred by Mr. Wilkinson.

REDBUD (1006): calved February 14th, 1850, bred by, and the property of, Messrs. W. P. & C. S. Wainwright, of The Meadows, Rhinebeck, New York. Sire, Megunticook, (251); grandsire, Prince Albert, (102); dam, Nonpareil, (924,) by Prince Albert, (102); grandam bred by Mr. Halse.

RED ROSE (1007): calved April, 1822, bred by Messrs. S. & L. Hurlburt, of Winchester, Connecticut. Sire, Holkham, (215); dam, Old Fancy, (709,) by Taurus, (320); the grandam was one of the heifers Earl Leicester gave Mr. Patterson in 1817

RED ROSE (1008): bred by the late Mr. Thomas, of Rose Ash.

RECKLESS (1009): calved December, 1853, bred by, and the property of, Mr. John Halse, of Molland, Devon. Sire, Earl of Exeter, (38); grandsire, Baronet, (6); dam, Mayflower, (878,) by Baronet, (6); grandam, Old July Flower, (805,) by Prince Albert, (102); great grandam and great great grandam were bred by Mr. Halse, from the Quartly herd.

RHODA (1010): calved 1850, bred by Mr. G. Patterson, of Springfield, Maryland, the property of Mr. Richard Peters, of Atlanta, Georgia. Sire, Herod, (214); dam bred by Mr. Patterson, by Eclipse, (191); grandam bred by Mr. Patterson, by Anchises, (140); great grandam bred by Mr. Patterson, from the stock of Taurus, (320,) and the heifers presented to Mr. R. Patterson, in 1817, by the Earl of Leicester.

RHODA (1011): calved June 16th, 1853, bred by, and the property of, Mr. John Stubbs, of Perry Barr, Birmingham. Sire, Rob Roy, (115); grandsire, Northampton, (86); dam, Rose, (400,) by Northampton, (86); grandam, Alice, (8,) by Cupid, (20); great grandam bred by the late Duke of Norfolk.

RENA (1012): calved in June, 1851, bred by Mr. G. Patterson, of Maryland, the property of Mr. Richard Peters, of Atlanta, Georgia. Sire, Herod, (314); dam bred by Mr. Patterson, by Eclipse, (191); grandam bred by Mr. Patterson, by Anchises, (140); great grandam bred by Mr. Patterson, from the stock of Taurus, (320,) and the heifers presented to Mr. R. Patterson, in 1817, by the Earl of Leicester.

ROSA (1013): calved December 31st, 1853, bred by, and the property of, Mr. Amos Parsons, of Black Torrington, Devon. Sire, Baron, (4); grandsire, Baronet, (6); dam, Lilly, (265,) by Baronet, (6); grandam, Duchess, (147,) by Cupid, (20); great grandam, Duchess, (146,) by Hundred Guinea, (56); great great grandam, Lilly, by a son of Forester, (46,) out of Long-horned Curly.

ROSA (1014): calved February, 1850, bred by Mr. Gatchel, the property of Mr. T. B. Morle, of Cannington Park, near Bridgewater. Sire, England's Glory, (196); grandsire, Duke, (182); dam bred by Mr. Gatchel, of Nettlecombe.

ROSA (1015): calved April, 1853, bred by, and the property of, Mr. E. P. Beck, of Sheldon, New York. Sire, Dibble, (176); dam, Slickey, (1044,) by Holkham, (217); grandam, Devon, (658).

ROSE (1016): calved April, 1852, bred by the late Mr. J. A. Thomas, of Rose Ash. Sire, Defender, (22); grandsire, Lopes, (64); dam, Rosebud, (401,) by Baronet, (6); grandam, Mayflower, (285,) by a son of Hundred Guinea, (56); great grandam, Pink, bred by Mr. J. T. Davy, of Rose Ash.

ROSE (1017): calved 13th April, 1851, bred by, and the property of, Mr. Thomas Julyan, of St. Creed, Cornwall. Sire, Duke of Cornwall, (32); grandsire, Quartly's Prince of Wales, (105); dam, Brokenhorn, bred by Mr. Julyan, and gained a prize at Truro; grandam, Davy, bred by Mr. J. Davy.

ROSE (1018): calved March 21st, 1852, bred by, and the property of, Mr. Samuel Anstey, of Menabilly, near Fowey, Cornwall. Sire, Protection, (111); grandsire, Duke, (30); dam, Rose, and grandam were bred by Mr. S. Pridham, of Cheriton Fitzpaine.

ROSE (1019): calved 20th January, 1850, bred by, and the property of, J. H. Tremayne, Esq., of Heligan, Cornwall. Sire bred by Mr. T. Julyan, of St. Creed; grandsire, Triumph, (126); dam, Daisy, (636,) by Symmetry, (124); grandam, Treasure, (447,) by a bull bred by Dr. Rodd; great grandam bred by F. H. Rodd, Esq.; great great grandam bred by Mr. White, of Pilton House, Barnstaple.

ROSE (1020): calved October, 1849, bred by Mr. R. C. Gapper, of Toronto, Canada West, the property of Messrs. W. P. & C. S. Wainwright, of The Meadows, Rhinebeck, New York. Sire, Major, (237); grandsire, Billy, bred by Mr. Davy, in England; dam, Cherry, (581,) by Billy, bred by Mr. Davy; grandam, Beauty, bred by Mr. James Davy, of Northmolton, Devonshire.

ROSE (1021): calved in October, 1851, bred by, and the property of, Mr. G. Shapland, of Oakford, Northmolton. Sire, Welshman, (338); grandsire, Duke, (30); dam bred by Mr. Shapland, and sold to Mr. Moon; grandam bred by Mr. Shapland.

ROSE (1022): calved July 12th, 1850, bred by, and the property of, Mr. A. Biderman, of Wilmington, Delaware. Sire, Springfield, by Eclipse, (191); dam, Kalmia, (808,) by Guy Mannering, by Eclipse, (191).

ROSEBUD (1023): calved 29th September, 1853, bred by, and the property of, J. H. Tremayne, Esq., of Heligan Cornwall. Sire, Champion, (16); grandsire bred by Mr. Davy, of Flitton; dam, Rose, (1019,) by a bull bred by Mr. T. Julyan; he was a son of Triumph, (126); grandam, Daisy, (636,) by Symmetry, (124); great grandam, Treasure, (447,) by a bull bred by Dr. Rodd; great great grandam bred by F. H. Rodd, Esq.; great great great grandam bred by Mr. White, of Pilton House.

ROSEBUD (1024): calved May, 1851, bred by, and the property of, Mr. T. Webber, of Halberton Court, near Tiverton. Sire bred by Mr. Lyddon, of Withiel Florey; dam bred by the late Mr. John Webber, by his Loophorn bull.

ROSEMARY (1025): calved in April, 1848, bred by, and the property of, Mr. T. Loveband, of Bishopsnympton, Devon. Sire, Megunticook, (251); grandsire, Prince Albert, (102); dam, Dairymaid, (109,) by a bull of Mr. Quartly's; grandam, Gentle, bred by Mr. Loveband.

ROSETTA (1026): calved January, 1853, bred by, and the property of, Mr. W. Hole, of Hannaford, Barnstaple. She gained the second prize as one of a pair of yearling heifers, at the Bath and West of England Ag. Show, at Bath. Sire, Robin Hood, (296); grandsire, Welshman, (338); dam, Rosa, a full sister of Alice, (7); grandam, Leworthy, (259.)

ROSETTA (1027): calved Dec., 1851, bred by, and the property of, Mr. James Hole, of Knowle House, near Dunster. She gained a prize as one of a pair of yearling heifers, at the Bath and West of England Ag. Show, at Plymouth, in 1853. Sire, Duke of Richmond, (36); grandsire, Champion, (17); dam, Lilly, (262,) by Baronet, (6); grandam, Vaggas, bred by the late Mr. Hole, of Knowle.

ROUGE (1028): an old cow bred by Mr. G. Patterson, of Maryland, the property of Col. L. G. Morris, of Mount Fordham, New York. Sire imported by Mr. Patterson; dam bred by Mr. Patterson; the grandam was either bred by him or imported from the Earl of Leicester.

ROUNDHEAD (1029): calved in 1850, bred by, and the property of, Mr. G. Shapland, of Oakford, Northmolton. Sire, President, (97): grandsire, Duke, (30); dam, Roundhead, bred by Mr. Shapland, by a bull of Mr. R. Merson's.

ROUNDHEAD (Young) (1030): calved 1851, bred by, and the property of, Mr. G. Shapland, of Oakford, Northmolton. Sire, Welshman, (338); grandsire, Duke, (30); dam, Roundhead, bred by Mr. Shapland, by a bull of Mr. Merson's; grandam, Picture, (945,) by Prince Albert, (102); great grandam, Beauty, (510,) by Young Sillifant, (121); great great grandam, Cherry, by a bull of Mr. Merson's.

ROUNDHEAD (1031): calved in 1851, bred by, and the property of, Mr. R. Mogridge, of Molland, Devon. Sire, Earl of Exeter, (38); grandsire Baronet, (6); dam, Roundhead, (404a,) by Prince Albert, (102); grandam, Roundhead, bred by Mr. Mogridge; great grandam by Forester, (46).

ROUNDHEAD (1032): calved in 1853, bred by, and the property of, Mr. J. T. Davy, of Rose Ash. Sire, Neptune, (264); grandsire, Earl of Exeter, (38); dam bred by Mr. Davy, by Baronet, (6); grandam and great grandam bred by Mr. Davy.

ROYATTI (1033): calved April, 1853, bred by, and the property of, Mr. G. Turner, of Barton, Exeter. Sire, Duke of Devon, (34); grandsire, Duke of York, (37); dam, Myrtle, bred by Mr. Philip Halse, of Molland.

RUBELLIA (1034): calved in 1853, bred by, and the property of, Mr. G. Turner, of Barton, Exeter. Sire, Duke of Devon, (34); grandsire, Duke of York, (37); dam, Violet, (466,) by Quartly's Prince of Wales, (105); grandam, Roundhead, bred by Mr. Mogridge; great grandam, Roundhead, by Forester, (46).

RUBY (1035): calved Feb., 1847, bred by Mr. John C. Halse, of Molland, the property of Mr. G. Turner, of Barton, Exeter. Sire, Favourite, (43); grandsire, Quartly's Prince of Wales, (105); dam, Pink, (952,) by a son of Pretty Maid, (366,) and Watson, (129); grandam bred by the late Mr. Halse.

RUBY (1036): calved 22nd Dec., 1853, bred by, and the property of, the Right Honble. Earl Leicester, of Holkham Hall, Norfolk. Sire, Musician, (255); grandsire, Quartly's Prince of Wales, (105); dam, Rose, (399,) by Barton, bred by Mr. Turner.

RUTH (1037): calved March 11th, 1853, bred by, and the property of, Col. L. G. Morris, of Mount Fordham, New York. Sire, Major, (237); grandsire, Billy, bred by Mr. J. Davy, in Devonshire, England; dam, Rouge, (1028,) by a bull imported by Mr. Patterson; grandam bred by Mr. Patterson; the great grandam was either bred by Mr. Patterson or imported from the Earl of Leicester.

SAPPHO (1038): calved in 1845, bred by Mr. T. Halse, of Molland, the property of Mr. J. Tanner Davy, of Rose Ash. Sire, Quartly's Prince of Wales, (105); grandsire, Prince Albert, (102); dam bred by Mr. Halse, by Hundred Guinea, (56); the grandam and her ancestors were bred from the Quartly stock for many generations.

SIGNORA (1039): calved January, 1852, bred by, and the property of, Mr. W. Hole, of Hannaford, Barnstaple. Sire, the Duke of Bedford's son of Baronet, (6); dam, Donna, (143); grandam, Pincombe, (346); great grandam, Bowden, (41).

SILK (1040): calved in 1845, bred by, and the property of, Mr. John Sobey, of Tencreek, near Liskeard, Cornwall. She gained a first prize at Liskeard, in 1848. Sire, Symmetry, (124); grandsire, Prince Albert, (102); dam, Silk, formerly purchased of Mr. Davy, near Southmolton. She gained prizes at Callington and Liskeard.

SILVY (1041): calved April 12th, 1849, bred by, and the property of, Mr. W. Garbut, of Wheatland, New York. Sire, Sir Walter, (311); grandsire, Dibble, (176); dam, Slickey, (1044,) by Holkham, (217); grandam, Devon, (658).

SILVY (Young) (1042): calved April 10th, 1852, bred by, and the property of, Mr. W. Garbut, of Wheatland, New York. Sire, Splendid, (314); grandsire, Dibble, (176); dam, Silvy, (1041,) by Sir Walter, (311); grandam, Slickey, (1044,) by Holkham, (217); great grandam, Devon, (658).

SIMPLE (1043): calved March 17th, 1850, bred by, and the property of, Mr. Abraham Umbers, of Weston Hall, Leamington. Sire, Northampton, (86); grandsire, Prince Albert, (102); dam and grandam bred by the late Mr. T. Umbers.

SLICKEY (1044): calved April 15th, 1839, bred by, and the property of, Mr. W. Garbut, of Wheatland, New York. Sire, Holkham, (217); dam, Devon, (658).

SLICKEY (Young) (1045): calved April 20th, 1852, bred by, and the property of, Mr. W. Garbut, of Wheatland, New York. Sire, Splendid, (314); grandsire, Dibble, (176); dam, Slickey, (1044,) by Holkham, (217); grandam, Devon, (658).

SMITH 1st (1046): calved 1838, bred by Messrs. S. & L. Hurlburt, of Winchester, the property of Messrs. L. & S. Colby. Sire, Exchange, (197); dam, Old Fancy, (709,) by Taurus, (320); grandam presented to Mr. Patterson by the Earl of Leicester, in 1817.

SMITH 2nd (1047): calved 1846, bred by, and the property of, Messrs. S. & L. Hurlburt, of Winchester, Connecticut. Sire, Bloomfield, (148); grandsire, Eclipse, (191); dam, Smith 1st, (1046,) by Exchange, (197); grandam, Old Fancy, (709,) by Taurus, (320); great grandam presented to Mr. Patterson by the Earl of Leicester, in 1817.

SMITH 3rd (1048): calved 1847, bred by, and the property of, Messrs. Hurlburt, of Winchester, Connecticut. Sire, Bloomfield, (148); grandsire, Eclipse, (191); dam, Smith 1st, (1046,) by Exchange, (197); grandam, Old Fancy, (709,) by Taurus, (320); great grandam presented to Mr. Patterson by the Earl of Leicester, in 1817.

SMITH 4th (1049): calved in 1848, bred by, and the property of, Messrs. S. & L. Hurlburt, of Winchester, Connecticut. Sire, Bloomfield, (148); grandsire, Eclipse, (191); dam, Smith 1st, (1046,) by Exchange, (197); grandam, Old Fancy, (709,) by Taurus, (320); great grandam presented to Mr. Patterson by the Earl of Leicester, in 1817.

SNOWDROP (1050): calved Sep. 1st, 1851, bred by, and the property of, Mr. S. Anstey, of Menabilly, near Fowey. Sire, Protection, (111); grandsire, Duke, (30); dam and grandam bred by Mr. Samuel Anstey.

SOBELIA (1051): calved Nov., 1850, bred by, and the property of, Mr. James Hole, of Knowle, near Dunster. Sire, Baronet, (6); grandsire, Quartly's Prince of Wales, (105); dam, Lilly 2nd, bred by Mr. Hole; grandam a sister of Old Vaggas.

SONGSTRESS (1052): calved 20th March, 1851, bred by, and the property of, the Right Honble. Earl Leicester. Sire, Quartly's Prince of Wales, (105); grandsire, Prince Albert, (102); dam, Sally, (407,) by Derby, (23); grandam, Susan, (431).

SOPHIA (1053): calved March, 1842, bred by Mr. E. P. Beck, of Sheldon, New York, the property of Mr. A. Stevens, of Genesee, New York. Sire, Dibble, (176); dam, Victoria, (1106,) by Holkham, (215); grandam, Devon, (658).

SORCERY (1054): calved March 28th, 1852, bred by, and the property of, Mr. R. B. Warren, of Child, Oakford, Dorset. Sire, Quartly, bred by Mr. Quartly; dam bred by Mr. Boucher, of Wiveliscombe.

SPOT (1055): calved in 1851, bred by Mr. Passmore, of Bishopsnympton, the property of Mr. R. Mogridge, of Molland. Sire, Actæon, (1); grandsire, Duke, (30).

SPRINKER (1056): calved in 1848, bred by, and the property of, Mr. T. B. Morle, of Cannington, Somerset. Sire, Prior, (281); dam, Fairy, (161,) by a bull bred by Mr. Oatway, of Dunster.

STATELY (1057): calved in 1852, bred by, and the property of, Mr. R. Merson, of Northmolton, Devon. Sire, Prince, (98); grandsire, President, (97); dam, Old Spot, (417,) by a son of Hundred Guinea, (56); grandam, Old Cherry, and great grandam bred by Mr. R. Merson.

STATELY (1058): calved Jan., 1853, bred by, and the property of, Mr. James Quartly, of Molland, Devon. Sire, Earl of Exeter, (38); grandsire, Baronet, (6); dam, Picture, (342,) by Symmetry, (124); grandam, Picture; great grandam, Picture, by Forester, (46).

STELLA (1059): calved in Dec., 1853, bred by, and the property of, Mr. G. Turner, of Barton, Exeter. Sire, Duke of Devon, (34); grandsire, Duke of York, (37); dam, Verbena, (1104a,) by Duke of York, (37); grandam, July Flower, (238,) by Turner's Prince of Wales, (106); great grandam, Old July Flower.

STICKNEY (1060): calved June 25th, 1851, the property of Mr. G. Vail, of Troy, New York. Sire, Comet, imported from the herd of Mr. Turner, Devonshire, England; dam, Jessamine; grandam, Jessica, bred by Mr. George Patterson, of Maryland.

STRAWBERRY (1061): calved in October, 1850, bred by, and the property of, Messrs. S. & L. Hurlburt, of Winchester, Connecticut. She gained a prize at the New York State Show, in 1852, and the first prize at the Cayuga Co. Show, as a two years' old, in 1853. Sire, Bloomfield, (148); grandsire, Eclipse (191); dam, Strawberry, by Bloomfield, (148); grandam, Strawberry, by Exchange, (197); great grandam, Strawberry 1st, (1062,) by Taurus, (320); great great grandam, Old Strawberry, one of the heifers the late Earl of Leicester gave Messrs. Patterson and Caton, in 1817.

STRAWBERRY 1st (1062): calved in 1819, bred by Mr. Rich. Caton, of Maryland. Sire, Taurus, (320); the dam was one of the heifers which the late Earl Leicester gave Messrs. Patterson and Caton, in 1817.

STRAWBERRY 2nd (1063): calved in May, 1822, bred by Mr. W. Brownson, of the United States. Sire, Alexander, bred by Mr. Richard Caton; grandsire, Taurus, (320); dam, Strawberry 1st, (1062,) by Taurus, (320); the grandam was presented to Mr. Patterson by the Earl of Leicester.

STRAWBERRY (1064): calved April 9th, 1852, bred by, and the property of, Mr. Abraham Umbers, of Weston Hall, near Leamington. Sire, Northampton, (86); grandsire, Prince Albert, (102); dam, Splendid, bred by Mr. Abraham Umbers; grandam bred by the late Mr. W. Umbers.

STUMPHORN (1065): calved in May, 1853, bred by, and the property of, Mr. G. Shapland, of Oakford, Northmolton. Sire, Oakford, (268); grandsire, Earl of Exeter, (38); dam, Stumphorn, bred by Mr. Shapland, by Wicked Billy, (341).

SUKEY (1066): calved in 1848, bred by Messrs. S. & L. Hurlburt, of Winchester, Connecticut, the property of Mr. C. Judd, of Watertown, Connecticut. Sire, Baltimore, (143); dam, Beauty, (523,) by Exchange, (197); grandam, Old Fancy, (709,) by Taurus, (320).

SUNNY (1067): calved 21st March, 1852, bred by, and the property of, the Earl of Leicester, of Holkham Hall. Sire, Duke of York, (37); grandsire, Quartly's Prince of Wales, (105); dam, Sampler, (408,) by Free Trade, bred by Mr. Quartly.

SWEET BRIAR (1068): calved in May, 1852, bred by, and the property of, Mr. James Quartly, of Molland, Devon. Sire, Duke of Devonshire, (35); grandsire, Baronet, (6); dam, Fancy, (168,) by Quartly's Prince of Wales, (105); grandam, Primrose, (371,) by Watson, (129); great grandam, Tulip, (451,) Forester's dam, (46).

SYLPH (1069): calved in Dec., 1851, bred by, and the property of, Mr. James Quartly, of Molland, Devon. She gained the second prize at the Royal Ag. Show, at Gloucester. Sire, Duke of Devonshire, (35); grandsire, Baronet, (6); dam, Sylph, (434,) by Prince Albert, (102); grandam, Picture, bred by Mr. Quartly; great grandam, Picture, by Forester, (46).

SYLPH (1070): calved in June, 1851, bred by, and the property of, Mr. John Sobey, of Tencreek, near Liskeard. Sire, Duke of Cornwall, (32); grandsire, Quartly's Prince of Wales, (105); dam, Silk, (1040,) by Symmetry, (124); grandam, Silk, formerly purchased of Mr. Davy, near Southmolton. She gained prizes at Callington and Liskeard.

TAGLIONI (1071): calved in Nov., 1851, bred by, and the property of, Mr. G. Turner, of Barton, Exeter. Sire, Duke of Devon, (34); grandsire, Duke of York, (37); dam, Wallflower, (472,) by Duke of York, (37); grandam, Mayflower, (290,) by a son of Hundred Guinea, (56); great grandam, Old Mayflower.

TAMBORINI (1072): calved March 22nd, 1853, bred by, and the property of, the Right Honble. the Earl Leicester, of Holkham Hall. Sire, Musician, (255); grandsire, Quartly's Prince of Wales, (105); dam, Tuneful, bred by the Earl of Leicester; grandam, Thrifty, (442,) by Derby, (23); great grandam, Transit, (446,) by Spencer; great great grandam, Thrifty, (443).

TAINTLESS (1073): calved 28th March, 1850, bred by, and the property of, Mr. Abraham Umbers, of Weston Hall. Sire, Northampton, (86); grandsire, Prince Albert, (102); dam and grandam bred by the late Mr. T. Umbers.

TEMPTRESS (1074): calved May, 1853, bred by, and the property of, Mr. James Davy, of Northmolton, Devon. Sire, Nelson, (83); grandsire, Quartly's Prince of Wales, (105); dam, Young Duchess, (669,) by Wonder, bred by Mr. Davy; grandam, Duchess, (150,) by Quartly's Prince of Wales, (105); grandam, Flower, (189,) by Hundred Guinea, (56); great grandam, Lilly, by a son of Long-horned Curly.

THE ROSE OF SHARON (1075): calved 24th January, 1852, bred by, and the property of, Mr. T. Wilkinson, of Chawton, Isle of Wight. Sire, Plantagenet, (94); grandsire, Sultan, (122); dam, Pink, (351,) by Jonathan, (60); grandam, Pink, and great grandam bred by Mr. R. Merson, of Northmolton. The great grandam gained prizes at the Barnstaple Agricultural Shows.

THRIFTY (1076): calved in Nov., 1852, bred by, and the property of, Mr. James Quartly, of Molland, Devon. Sire, Earl of Exeter, (38); grandsire Baronet, (6); dam, Mayflower, (287,) by a son of Watson, (129); grandam, Famous, (163,) by Watson, (129); great grandam, Pretty Maid, (366); great great grandam, Curly. N.B. Mr. F. Quartly thought Curly and her dam two of the best cows he ever bred.

THRIFTY (1077): calved 9th Feb., 1850, bred by, and the property of, Mr. Abraham Umbers, of Weston Hall, near Leamington. Sire, Northampton, (86); grandsire, Prince Albert, (102); dam, Tansey, (439,) by Young Molland, (74); grandam bred by G. Talbot, Esq., of Temple Guiting, by Devon, (25); great grandam by Oakley, (88).

THRIFTY (1078): calved in 1850, bred by Mr. G. Shapland, of Oakford, Northmolton, the property of Mr. Richard Peters, of Atlanta, Georgia. Sire, Baronet, (6); grandsire, Quartly's Prince of Wales, (105); dam by Sultan, (122); grandam by Hundred Guinea, (56); great grandam by Forester, (46); great great grandam bred by Mr. Dee.

TICKET (1079): calved in April, 1839, bred by, and the property of, Mr. E. P. Beck, of Sheldon, New York. Sire, Red Jacket, (289); dam, Victoria, (1106,) by Holkham, (215); grandam, Devon, (658).

TIDY (1080): calved 9th February, 1852, bred by, and the property of, Mr. Edward Pope, of Great Toller, Maiden Newton. She gained a first prize as a yearling, at Dorchester, in 1853. Sire, Billy Trix, bred by Mr. Quartly, by Baronet, (6,) out of Famous, (163); dam, Tidy; grandam bred by Mr. Templeman.

TIDY (1081): calved March 2nd, 1850, bred by, and the property of, Mr. Abraham Umbers, of Weston Hall, Leamington. Sire, Northampton, (86); grandsire, Prince Albert, (102); dam, Tably, (436,) by G. P.; grandam bred by G. Talbot, Esq., by Devon, (25); great grandam by Oakley, (88).

TIMELY (1082): calved 1st April, 1851, bred by, and the property of, Mr. Abraham Umbers, of Weston Hall, Leamington. Sire, Northampton, (86); grandsire, Prince Albert, (102); dam and grandam bred by the late Mr. T. Umbers.

TITMOUSE (1083): calved 11th May, 1851, bred by, and the property of, the Right Honble. Earl Leicester. Sire, Monarch, (77); grandsire, Barton, bred by Mr. Turner; dam, Thrifty, (442,) by Derby, (23); grandam, Transit, (446,) by Spencer; great grandam, Thrifty, (443).

TITUNIA (1084): calved in March, 1853, bred by, and the property of, Mr. G. Turner, of Barton, Exeter. Sire, a son of Beauty; dam, Calystigia, (57,) by Quartly's Prince of Wales, (105); grandam, Princess, (382,) by Protection, (110); great grandam, Victoria, (463,) by Sillifant, (120).

TOPSY (1085): calved Jan. 3rd, 1853, bred by, and the property of, Mr. Samuel Anstey, of Menabilly, near Fowey, Cornwall. Sire, Symmetry, (124); grandsire, Prince Albert, (102); dam, Fancy, (173,) by the Earl of Exeter, (38); grandam, Juno, (242,) by Favourite, (43); great grandam, Beauty, bred by Mr. Quartly.

TOPSY (1086): calved 29th Dec., 1852, bred by, and the property of, Mr. J. Tanner Davy, of Rose Ash, Devon. Sire, Neptune, (264); grandsire, Earl of Exeter, (38); dam, Violet, (464,) by Northampton, (86); grandam, Daisy, (120,) by Hundred Guinea, (56); great grandam bred by the Rev. — Wood, from the herd of the late Mr. Pratt, of Staplegrove.

TOPSY (1087): calved in April, 1853, bred by, and the property of, Mr. W. Hole, of Hannaford, Barnstaple. Sire, the Duke of Bedford's son of Baronet, (6); dam, Dido, (139,) by a son of Quartly's Prince of Wales, (105). Mr. Quartly sold him to Mr. Trix; grandam, Leworthy, (259).

TOPSY (1088): calved February 15th, 1851, bred by, and the property of, Mr. E. Pope, of Great Toller, Maiden Newton, Dorset, She gained the first prize at the Dorchester and Yeovil Shows, as one of the best pair of one-year-old heifers, and at the same Shows, the following year, as the best two-year-old. Sire, Billy Trix, bred by Mr. Quartly, by Baronet, (6,) out of Famous, (163); dam, Pretty Maid, bred by Mr. Pope; grandam, Old Pretty Maid.

TOPSY (1089): calved 6th January, 1853, bred by the late Mr. J. A. Thomas, of Rose Ash, sold to Mr. Tremlett, of Hollacombe, Crediton. Sire, Neptune, (264); grandsire, Earl of Exeter, (38); dam, Actress, (2,) by Baronet, (6); grandam, Jenny Lind, (229,) by Proctor, (109); great grandam, Mayflower, (215,) by a son of Hundred Guinea, (56,) out of Wallflower, (471); great great grandam bred by Mr. Davy, of Rose Ash.

TOPSY (1090): calved in 1853, bred by, and the property of, Messrs. S. & L. Hurlburt, of Winchester, Connecticut. Sire, Albert, (2); grandsire, Baronet, (6); dam, Beauty 3rd, (534,) by Bloomfield, (148); grandam, Beauty, (523,) by Exchange, (197); great grandam, Old Fancy, (709,) by Taurus, (320); great great grandam presented to Mr. Patterson, by the Earl of Leicester, in 1817.

TREASURE (1091): calved in April, 1853, bred by, and the property of, Mr. James Davy, of Northmolton, Devon. Sire, Nelson, (83); grandsire, Quartly's Prince of Wales, (105); dam, Favourite, (177,) by a bull of Mr. Davy's; grandam and great grandam bred by Mr. Davy.

TREASURE (1092): calved April 3rd, 1852, bred by, and the property of, Mr. Thomas Julyan, of St. Creed, Cornwall. Sire, Duke of Cornwall, (32); grandsire, Quartly's Prince of Wales, (105); dam, Treasure, (448,) by Hundred Guinea, (56); grandam, Cherry, by Forester, (46); great grandam, Graceful.

TREASURE (1093): calved 29th Jan., 1849, bred by, and the property of, J. H. Tremayne, Esq., of Heligan, Cornwall. Sire, a son of Young Sillifant, (121); dam, Treasure, (447,) by a bull bred by Dr. Rodd; grandam bred by F. H. Rodd, Esq.; great grandam bred by Mr. White, of Pilton House.

TREBARTHA (1094): calved 28th March, 1852, bred by, and the property of, Mr. T. Julyan, of St. Creed, Cornwall. Sire, Duke of Cornwall, (32); grandsire, Quartly's Prince of Wales, (105); dam, Brokenhorn, bred by Mr. Julyan, and gained the best prize at Truro; grandam bred by Mr. Davy.

TRUEFIT (1095): calved March, 1851, bred by, and the property of, Mr. J. Southcombe, of Rose Ash. Sire, Lopes, (64); grandsire, Baronet, (6); dam bred by Mr. Southcombe, by Proctor, (109).

TRUEFIT (1096): calved Feb. 1st, 1851, bred by the Right Honble. Earl Leicester, the property of Mr. G. Vail, of Troy, New York. Sire, Monarch, (77); grandsire, Barton, bred by Mr. Turner; dam, Tractable; grandam, Transit, (446,) by Spencer; great grandam, Thrifty, (443).

TULIP (1097): calved in 1851, bred by, and the property of, Mr. G. Shapland, of Oakford, Northmolton. Sire, Welshman, (338); grandsire, Duke, (30); the dam and grandam were bred by Mr. Shapland.

TULIP (1098): calved Dec., 1850, bred by, and the property of, Mr. T. B. Morle, of Cannington, Somerset. Sire, Young Baronet, (7); grandsire, Baronet (6); dam, Westbrook, (477,) by a bull of Mr. Merson's.

TULIP (1099): calved in Dec., 1851, bred by, and the property of, Mr. James Quartly, of Molland, Devon. Sire, Earl of Exeter, (38); grandsire, Baronet, (6), dam, Cowslip, (84,) by Baronet, (6); grandam, Primrose, (371,) by Watson, (129); great grandam, Tulip, (451,) Forester's (46) dam.

TULIP (1100): calved 11th Feb., 1850, bred by, and the property of, J. H. Tremayne, Esq., of Heligan, Cornwall. Sire bred by Sir H. F. Davie, Bart., M.P.; dam, Treasure, (447,) by a bull bred by Dr. Rodd; grandam bred by F. H. Rodd, Esq.; great grandam bought of Mr. White, of Pilton House.

USEFUL (1101: calved in 1848, bred by, and the property of, Mr. T. Webber, of Halberton Court, Tiverton. Sire, Hundred Guinea, (56); grandsire, Sillifant, (120); dam bred by the late Mr. John Webber, by his Loophorn bull.

VAGGAS (1102): calved January, 1851, bred by, and the property of, Mr. James Hole, of Knowle, Dunster. She gained a prize as one of a pair of yearling heifers, at the Bath and West of England Show, in 1852.

VELLACOTT (1103): calved in Dec., 1852, bred by, and the property of, Mr. Amos Parsons, of Black Torrington, Devon. Sire, Baron, (4); grandsire, Baronet, (6); dam, Dairymaid, (106,) by a bull of Mr. Davy's; grandam, Old Vellacott, who won the best prize at Lifton and Launceston, both as a heifer and a cow; great grandam bred by Mr. Quartly.

VENUS (1104): calved Nov. 18th, 1849, bred by Mr. A. Darron, Watertown, the property of Mr. Thomas Gould, of Aurora, Cayuga Co. Sire, Champion, bred by Messrs. S. & L. Hurlburt, from Beauty, (523); grandsire, Bloomfield, (148); dam, Baltimore, bred by Messrs. Hurlburt, by Bloomfield, (148); grandam, Baltimore, bred by Mr. Patterson, from imported parents.

VERBENA (1104a): calved in Dec., 1850, bred by, and the property of, Mr. George Turner of Barton, Exeter. She gained the first prize at the Royal Ag. Show, at Lewes, and the first prize at the R. A. S. at Gloucester. Sire, Duke of York, (37); grandsire, Quartly's Prince of Wales, (105); dam, July Flower, (238,) by Turner's Prince of Wales, (106); grandam, Old July Flower.

VICTORIA (1105): calved in February, 1853, bred by, and the property of, Mr. S. Farthing, of Stowey Court, Somerset. Sire, Baronet, (145); grandsire, Baronet, (6); dam, Lovely, (856,) by Wonder, (345); grandam, Lofty, bred by Mr. Farthing, and gained a first prize at Taunton, in 1850; great grandam bred by Mr. Farthing.

VICTORIA (1106): calved April, 1834, bred by Mr. W. Garbut, of Wheatland, sold to Mr. E. P. Beck, of Sheldon, New York. Sire, Holkham, (215); dam, Devon, (658).

VICTORIA (Young) (1107): calved April 1st, 1841, bred by, and the property of, Mr. E. P. Beck, of Sheldon, New York. Sire, Dibble, (176); dam, Devon, (658).

VICTORIA (1108): calved Feb. 2nd, 1853, bred by Mr. James Quartly, of Molland, England, the property of Mr. E. G. Faile, of Westchester Co., New York. She gained a first prize at the Show of the American Institute, in 1853. Sire, Earl of Exeter, (38); grandsire, Baronet, (6); dam, Adah, (489,) by Baronet, (6); grandam by Prince Albert, (102,) and a prize cow of Mr. Tapp's. Mr. Tapp's cow was by a son of Forester, (46).

VIOLET (1109): calved October 22nd, 1851, bred by, and the property of, Mr. A. Biderman, of Wilmington, Delaware. Sire, Springfield, by Eclipse, (191); dam, Azalea, (500,) by Guy Mannering.

VIOLET (1110): calved in February, 1853, bred by, and the property of, Mr. G. Shapland, of Oakford, Northmolton. Sire, Oakford, (268); grandsire, Earl of Exeter, (38); dam, Forester Cow, (735,) by a bull of Mr. Merson's; grandam, Forester, bred by Mr. Dee, by Forester, (46).

VIOLET (1111): calved 20th Oct., 1851, bred by, and the property of, J. H. Tremayne, Esq., of Heligan, Cornwall. Sire bred by Sir H. F. Davie, Bart., M.P.; dam, Daisy, (636,) by Symmetry, (124); grandam, Treasure, (447,) by a bull bred by Dr. Rodd; great grandam bred by Mr. Rodd; great great grandam bred by Mr. White, of Pilton House.

VIOLET (1112): calved 22nd April, 1851, bred by, and the property of, Mr. Samuel Umbers, of Wappenbury, Warwick. Sire, Northampton, (86); grandsire, Prince Albert, (102); dam and grandam bred by the late Mr. T. Umbers.

VIOLET 2nd (1113): calved 7th February, 1853, bred by, and the property of, Mr. Samuel Umbers, of Wappenbury, Warwick. Sire, Northampton, (86); grandsire, Prince Albert, (102); dam and grandam bred by the late Mr. Thos. Umbers.

VIOLET (Young) (1114): calved 4th August, 1852, bred by, and the property of, the Earl of Leicester, of Holkham Hall. Sire, Quartly's Prince of Wales, (105); grandsire, Prince Albert, (102); dam, Victoria, (462,) by Spencer; grandam, Violet, (467).

VIRGIN (1115): calved May 11th, 1853, bred by, and the property of, Mr. Amos Parsons, of Black Torrington, Devon. Sire, Nelson, (82); grandsire bred by Mr. John Quartly; dam, Goldfinch, (750,) by a bull bred by Mr. James Quartly; grandam bred by Mr. James Parsons. She gained the best prize at the Stratton Show, in 1852.

VIRGINIA (1116): calved Jan. 19th, 1853, bred by Mr. G. Turner, of Barton, near Exeter, the property of E. G. Faile, of Westchester Co., New York. Sire, Duke of Devon, (34); grandsire, Duke of York, (37); dam, Bowley, (42,) by Duke of Cornwall, (33); grandam, Cadbury, (56,) by Quartly's Prince of Wales, (105); great grandam, Mr. Turner's Curly.

VOLGA (1117): calved 13th Sep., 1853, bred by, and the property of, Messrs. W. P. & C. S. Wainwright, of The Meadows, Rhinebeck, New York. Sire, Mayboy, (71); grandsire, Duke of York, (37); dam, Rose, (1120,) by Major, (237); grandam, Cherry, (581,) by Billy, bred by Mr. Davy, of Northmolton; great grandam, Beauty, bred by the late Mr. Davy, of Northmolton.

VRACHIOE (1118): bred by Mr. Wippell, the property of the Rev. Cecil Smith, of Lydeard House, Taunton. She gained the first prize as one of the two best breeding cows, at Bridgewater, Dec. 4th, 1851.

WALLFLOWER (1119): calved January, 1851, bred by Mr. John Halse, of Molland, the property of Mr. G. Turner, of Barton, Exeter. Sire, Earl of Exeter, (38); grandsire, Baronet, (6); dam, Old July Flower, (805,) by Prince Albert, (102); grandam bred by Mr. Halse.

WALLFLOWER (1120): calved Feb., 1851, bred by Mr. James Quartly, of Molland, the property of the Right Honble. Earl Beauchamp. Sire, Earl of Exeter, (38); grandsire, Baronet, (6); dam, Daisy, (111,) by Duke, (30); grandam, Pretty Maid, (365,) by a son of Pretty Maid, (366,) and Watson, (129); great grandam, Flower, (186,) by Sillifant, (120).

WALLFLOWER (1121): calved in 1853, bred by, and the property of, Mr. W. Northey, of Lake, Lifton. Sire, Cornish Prince, (167); grandsire, Baronet, (6); dam, Truefit, (1095,) by a son of Prince Albert, (102); grandam, Duchess, (146,) by Hundred Guinea, (56); great grandam, Lilly, by a son of Forester, (46,) out of Long-horned Curly.

WAXY (1122): calved 7th October, 1852, bred by, and the property of, the Right Honble. Earl Leicester, of Holkham, Norfolk, Sire, Sultan, (122); grandsire, Northampton, (86); dam, Wanton, (474).

WILFUL (1123): calved 21st August, 1853, bred by, and the property of, the Right Honble. Earl Leicester, of Holkham. Sire, Musician, (255); grandsire, Quartly's Prince of Wales, (105); dam, Wanton, (474).

WITCHET (1124): calved May 15th, 1852, bred by, and the property of, Mr. R. B. Warren, of Child, Oakford, Dorset. Sire, Quartly, bred by Mr. Quartly, and sold to Mr. Boucher; dam bred by Mr. Warren.

WOEFUL (1125): calved in Nov., 1852, bred by Mr. G. Patterson, Springfield, Maryland, the property of Mr. R. Peters, of Atlanta, Georgia. Sire, Herod, (214); dam bred by Mr. Patterson, by Herod, (214); grandam bred by Mr. Patterson, by Eclipse, (191); great grandam bred by Mr. Patterson, by Anchises, (140); great great grandam bred by Mr. Patterson, from the stock of Taurus, (320,) and the heifers Lord Leicester gave Mr. Patterson, in 1817.

YOUNG YELLOW (1126): calved 23rd May, 1853, bred by, and the property of, the Earl of Leicester, of Holkham Hall, Norfolk. Sire, Hercules, (53); grandsire, Baronet, (6); dam, Youthful, (483,) by Spencer; grandam, Yellow, (482).

YOUNG LADY (1127): calved April 15th, 1844, bred by Mr. W. Garbut, of Wheatland, the property of Mr. E. P. Beck, of Sheldon, New York, United States of America. Sire, Honest Tom, (218); grandam, Brandy, (150); dam, Lady, (818,) by Holkham, (217); grandam, Devon, (658).

YOUNG BEAUTY (1128): calved in 1847, bred by Mr. Quartly, the property of Mr. Northey, of Lake, Lifton. She has gained prizes at Tavistock and Lifton. Sire, a son of Prince Albert, (102); dam, Duchess, (146,) by Hundred Guinea, (56); grandam, Lilly, by a son of Forester, (46,) out of Long-horned Curly, bred by Mr. Quartly.

YOUNG DAIRYMAID (1129): calved in 1845, bred by Mr. James Davy, of Flitton, the property of Mr. W. Northey, of Lake, Lifton. The sire and grandsire were bred by Mr. James Davy; dam, Favourite, (177,) by a bull bred by Mr. Davy; the grandam and great grandam were bred by Mr. Davy, of Northmolton.

APPENDIX

The list of the following Bulls and Cows, belonging to a gentleman in America, reached me after I had alphabetically arranged and numbered most of the animals, which rendered it impossible (unless I commenced afresh) for them to appear in the place they would have, had they reached me in time: rather than omit them I have added this Appendix.

J. Tanner Davy.

BULLS.

(The numbers are continued from the Bulls, Vol. 2.)

DON CARLOS (346): calved in July, 1853, bred by, and the property of, Mr. L. F. Allen, of Buffalo, New York. Sire, Quartly, (284); grandsire, Albert, (2); dam, Sappho 2nd, (1137,) by Rover, (353); grandam, Sappho 1st, by Eclipse, (191); great grandam by Mr. Patterson's Anchises, (140); great great grandam by Bolivar, bred by Mr. Thomson, of Baltimore, by imported Garrick; great great great grandam, Susan, by Denny, imported from Mr. Denny, of Norfolk, England; great great great great grandam sent by Earl Leicester to Mr. Patterson, in 1817.

DON JUAN (347): calved in May, 1853, bred by, and the property of, Mr. L. F. Allen, of Buffalo, New York. Sire, Quartly, (284); grandsire, Albert, (2); dam, Juno 2nd, (1133,) by Rover, (353,) out of Juno 1st, by Holkham, (217); great grandam, Lady Devon, by imported Holkham; great great grandam, Duchess, imported by the Honble. R. King.

DON MIGUEL (348): calved in June, 1853, bred by, and the property of, Mr. L. F. Allen, of Buffalo, New York. Sire, Quartly, (284); grandsire, Albert, (2); dam, Sappho 4th, (1139,) by Rover, (353); grandam, Sappho 2nd, (1137,) by Rover, (353); great grandam, Sappho 1st, by Eclipse, (191); great great grandam by Anchises, (140); great great great grandam by Bolivar; bred by Mr. Thompson, of Maryland, by Garrick, imported by Mr. Thompson from Mr. Child, of Kinlet, England; great great great great grandam, Susan, by imported Denny; great great great great great grandam imported by the Honble. R. King, from the Earl of Leicester.

DON PEDRO (349): calved in June, 1853, bred by, and the property of, Mr. L. F. Allen, of Buffalo, New York. Sire, Quartly, (284); grandsire, Albert, (2); dam, Sappho 3rd, (1138,) by Rover, (353); grandam, Sappho 1st, by Eclipse, (191); great grandam by Anchises, (140); great great grandam by Bolivar, bred by Mr. Thompson, of Maryland, by imported Garrick; great great great grandam, Susan, by Denny, imported from Mr. Denny, of Norfolk; great great great great grandam bred by the Earl of Leicester.

JUPITER (350): calved 23rd May, 1852, bred by, and the property of, Mr. L. F. Allen, of Buffalo, New York. Sire, Candy, (153); grandsire, Nelson, (83); dam, Juno 3rd, (1134,) by Rover, (353); grandam, Juno 1st, by Holkham, (217); great grandam, Lady Devon, by imported Holkham; great great grandam, Duchess, bred by the Earl of Leicester, and imported by Mr. King.

MOLTON (351): calved 12th May, 1852, bred by, and the property of, Mr. L. F. Allen, of Buffalo, New York. Sire, Candy, (153); grandsire, Nelson, (83); dam, Sappho 3rd, (1138,) by Rover, (353); grandam, Sappho 1st, by Eclipse, (191); great grandam by Anchises, (140); great great grandam by Bolivar, bred by Mr. Thompson, by Garrick, imported from Mr. Child, of Kinlet, England; great great great grandam by imported Denny; great great great great grandam sent by the Earl of Leicester to Mr. Patterson, in 1817.

RED ROVER (352): calved in 1847, bred by, and the property of, Mr. L. F. Allen, of Buffalo, New York. Sire, Rover, (353); dam, Sappho 2nd, (1137,) by Rover, (353); grandam, Sappho 1st, by Eclipse, (191); great grandam by Anchises, (140); great great grandam by Bolivar, bred by Mr. Thompson, by Garrick, imported by Mr. Thompson from Mr. Child, of Kinlet, England; great great great grandam, Susan, by imported Denny, from Norfolk, England; great great great great grandam, Nancy, bred by the Earl of Leicester, and imported by Mr. Patterson, in 1817.

ROVER (353): calved in 1842, bred by Mr. L. F. Allen, of Buffalo, New York. Sire, Eclipse, (191); dam by Anchises, (140); grandam by Bolivar; great grandam by imported Denny, bred by Mr. Denny, in Norfolk; great great grandam an imported cow, Fanny.

COWS AND HEIFERS.

ARIADNE 3rd (1130): calved in May, 1849, bred by, and the property of, Mr. L. F. Allen, of New York. Sire, Rover, (353); dam, Ariadne 1st, by Eclipse, (191); grandam by Anchises, (140); great grandam, Annette, by Oliver: he was got in England by Lord Leicester's Patriot, out of Fanny; great great grandam, Fanny, imported from the Earl of Leicester by Mr. Patterson, in 1817.

ARIADNE 4th (1131): calved in July, 1851, bred by, and the property of, Mr. L. F. Allen, of New York. Sire, Red Rover, (352); dam, Ariadne 2nd, by Rover, (353); grandam, Ariadne 1st, by Eclipse, (191); great grandam by Anchises, (140); great great grandam by Annette, by Oliver: he was got in England by Earl Leicester's Patriot; great great grandam, Fanny, imported by Mr. Patterson, of Maryland, from the Earl of Leicester, in 1817.

ARIADNE 5th (1132): calved in June, 1853, bred by, and the property of, Mr. L. F. Allen, of New York. Sire, Quartly, (284); grandsire, Albert, (2); dam, Ariadne 3rd, (1130,) by Rover, (353); grandam, Ariadne 1st, by Eclipse, (191); great grandam by Anchises, (140); great great grandam, Annette, by Oliver: he was by Lord Leicester's Patriot; great great great grandam, Fanny, imported by Mr. Patterson, of Maryland, from the Earl of Leicester, in 1817.

JUNO 2nd (1133): calved in May, 1847, bred by, and the property of, Mr. L. F. Allen, of New York. Sire, Rover, (353); dam, Juno 1st, by Holkham, (217); grandam, Lady Devon, by imported Holkham, bred by Earl Leicester; great grandam, Duchess, bred by Earl Leicester, and imported in 1819 by the Honble. Rufus King.

JUNO 3rd (1134); calved in July, 1849, bred by, and the property of, Mr. L. F. Allen, of New York. Sire, Rover, (353); dam, Juno 1st, by Holkham, (217); grandam, Lady Devon, by imported Holkham; great grandam, Duchess, bred by the Earl of Leicester, and imported by the Honble. Rufus King, in 1819.

JUNO 4th (1135): calved in April, 1851, bred by, and the property of, Mr. L. F. Allen, of New York. Sire, Red Rover, (352); dam, Juno 2nd, (1133,) by Rover, (353); grandam, Juno 1st, by Holkham, (217); great grandam, Lady Devon, by imported Holkham, bred by Earl Leicester; great great grandam, Duchess, bred by the Earl of Leicester, and imported by the Honble. R. King.

JUNO 5th (1136): calved in May, 1853, bred by, and the property of, Mr. L. F. Allen, of New York. Sire, Quartly, (284); grandsire, Albert, (2); dam Juno 3rd, (1134,) by Rover, (353); grandam, Juno 1st, by Holkham, (217); great grandam, Lady Devon, by imported Holkham; great great grandam, Duchess, imported by the Honble. R. King, from Earl Leicester.

SAPPHO 2nd, (1137): calved in 1844, bred by, and the property of, Mr. L. F. Allen, of New York. Sire, Rover, (353); dam, Sappho 1st, by Eclipse, (191); grandam by Anchises, (140); great grandam by Bolivar, bred by Mr. Thompson, of Baltimore, by Garrick, imported by Mr. Thompson, from Mr. Child, of Kinlet, Gloucestershire; great great grandam, Susan, by Denny, imported from Mr. Denny, of Norfolk, England; great great great grandam, Nancy, bred by Lord Leicester, and imported by Mr. Patterson, in 1817.

SAPPHO 3rd (1138): calved in May, 1849, bred by, and the property of, Mr. L. F. Allen, of Buffalo, New York. Sire, Rover, (353); dam, Sappho 1st, by Eclipse, (191); grandam by Anchises, (140); great grandam by Bolivar, bred by Mr. Thompson, of Baltimore, by Garrick, imported by Mr. Thompson from Mr. Child, of Kinlet, England; great great grandam, Susan, by imported Denny, from Norfolk England; great great great grandam, Nancy, bred by Earl Leicester, and imported by Mr. Patterson, in 1817.

SAPPHO 4th (1139): calved in April, 1851, bred by, and the property of, Mr. L. F. Allen, of New York. Sire, Red Rover, (352); dam, Sappho 2nd, (1137,) by Rover, (353); grandam, Sappho 1st, by Eclipse, (191); great grandam by Anchises, (140); great great grandam by Bolivar, bred by Mr. Thompson, of Baltimore, by Garrick, imported by Mr. Thompson, from Mr. Child, of Kinlet, England; great great great grandam, Susan, by imported Denny; great great great great grandam bred by Earl Leicester, and sent to Mr. Patterson, in 1817.

SAPPHO 5th (1140): calved in May, 1851, bred by, and the property of, Mr. L. F. Allen, of Buffalo, New York. Sire, Red Rover, (352); dam, Sappho 3rd, (1158,) by Red Rover, (353); grandam, Sappho 1st, by Eclipse, (191); great grandam by Anchises, (140); great great grandam by Bolivar, bred by Mr. Thompson, of Baltimore, by imported Garrick; great great great grandam, Susan, by imported Denny; great great great great grandam imported by Mr. Patterson, from the Earl Leicester, in 1817.

THE END.

Date Due

467.49

Library